

PROPOSED

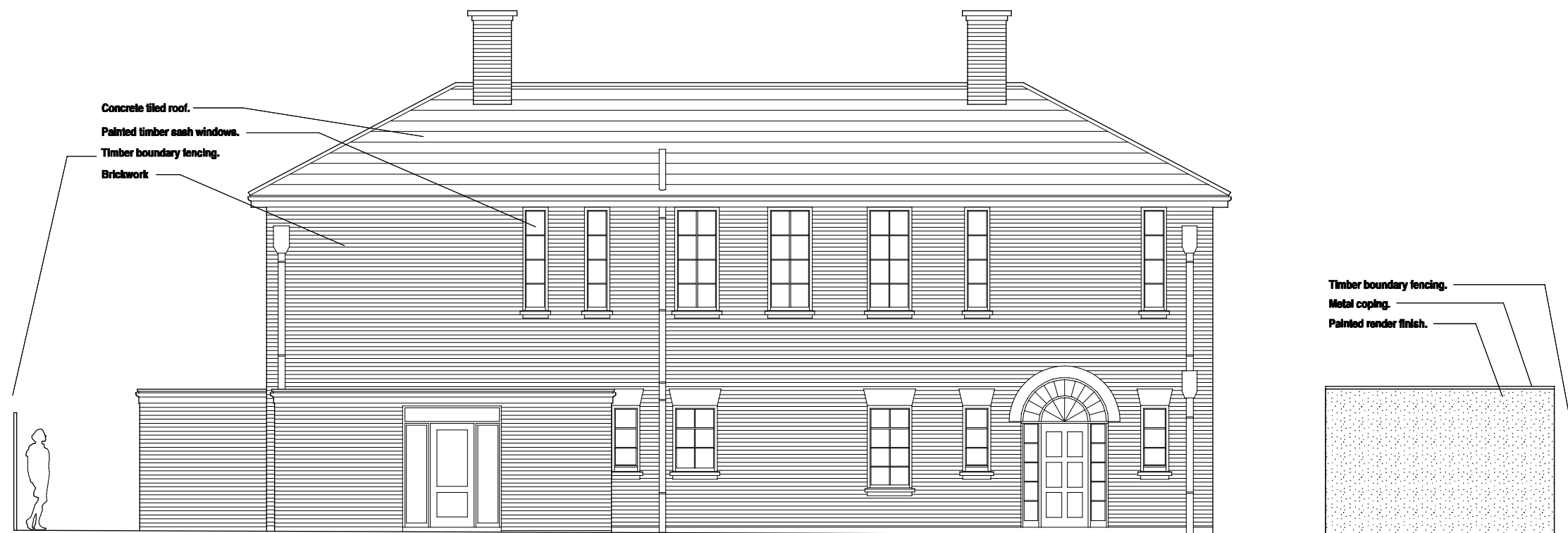

EXISTING



**EXISTING AND PROPOSED REAR ELEVATION BB
NO.8 WALSINGHAM ROAD, BRISTOL BS6 5BT- Scale 1:100@A3 and 1:50@A1
FOR PLANNING - date 28.02.24**

© HARVEY LANGSTON-JONES architect
37 POTTERY LANE, LONDON W11 4LY

Rev.

ALL DIMENSIONS TO BE CHECKED ON SITE
ERRORS TO BE REPORTED IMMEDIATELY TO THE ARCHITECT
TO BE READ IN CONJUNCTION WITH ALL RELEVANT
SERVICES AND STRUCTURAL ENGINEERS DRAWINGS

Rev.

tel: 020 75982160
email: h@langstonjones.com

DR. 09