

NOTES:
 © Copyright of this drawing remains vested with V4 Architects Ltd. Use of this drawing for all purposes is solely connected to the site it is related too. Use of the drawings for third parties must be agreed with V4 Architects Ltd. Please ensure the drawing is printed to scale by referencing the scale bar. For construction check and use figured dimensions only. All dimensions are to be checked on site prior to any works. If you have any questions on the drawings, please do not hesitate to contact us at: project@h3house.com 01908 464 300 V4 Architects Ltd trading as H3house.

REVISION;

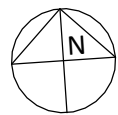

Existing Ground Floor Plan
 1 : 100

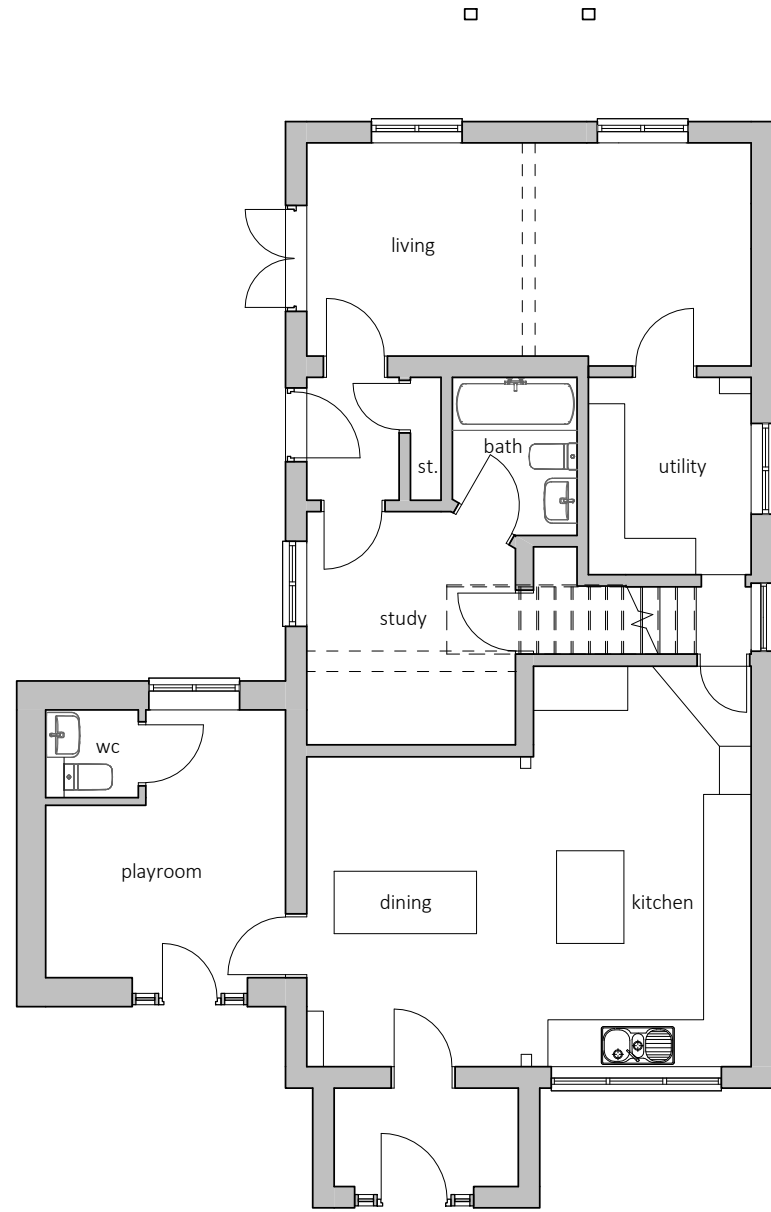
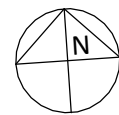
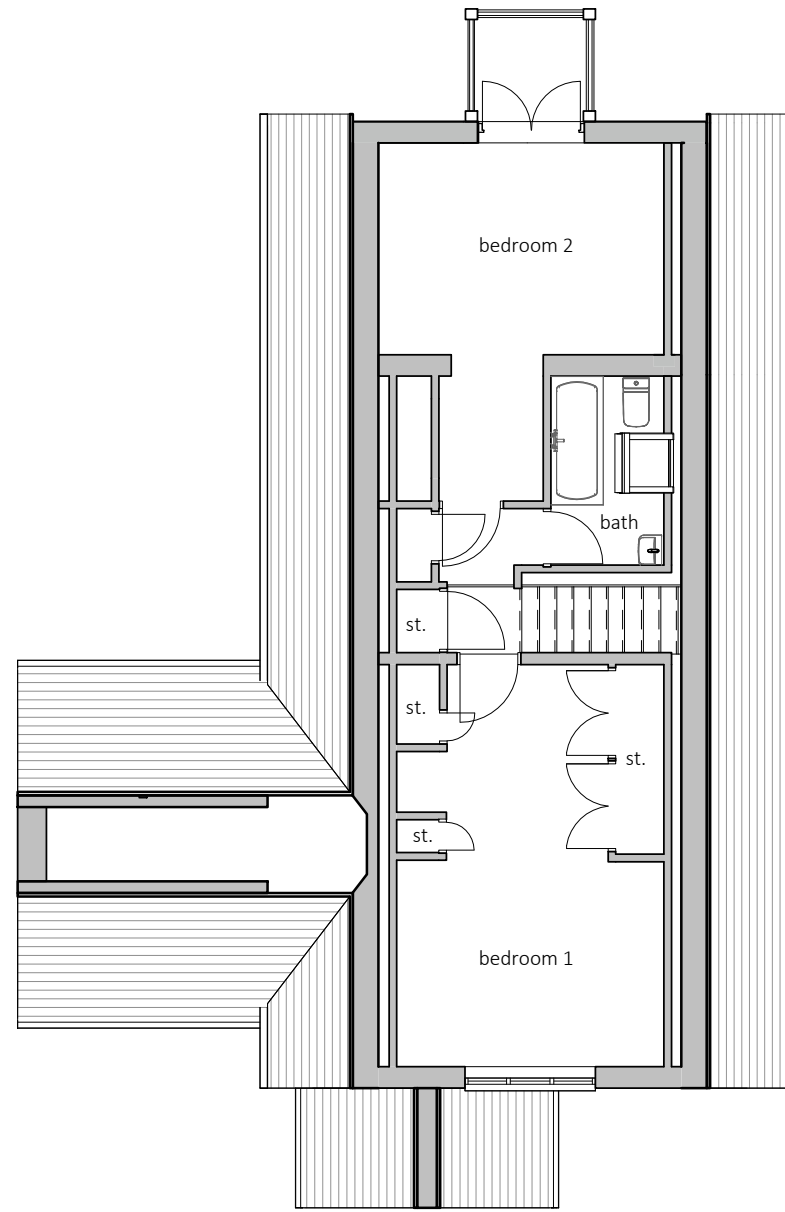

Existing First Floor Plan
 1 : 100

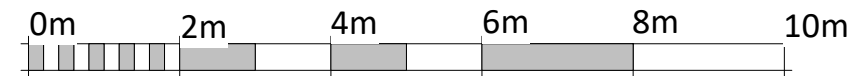

VISUAL SCALE 1:100 @ A3

PROJECT;
 Paddock View 15c,
 Little Horwood, Great
 Horwood, MK17 0QE

CLIENT;
 Stuart Parker

DRAWING SHEET;
 Existing Floor Plans

DRAWING NUMBER & REVISION;
 H31076-002-A

DATE
 March 2024

SCALE
 1 : 100@A3

Status
 Planning Application



V4 Architects Ltd trading as H3house
 Registered Office: Studio AG Witan
 Studios 300 Witan Gate
 Central Milton Keynes MK9 1EJ
 Registered in England: No. 13175963