

SIDE ELEVATION  
(towards Birkbeck Road)

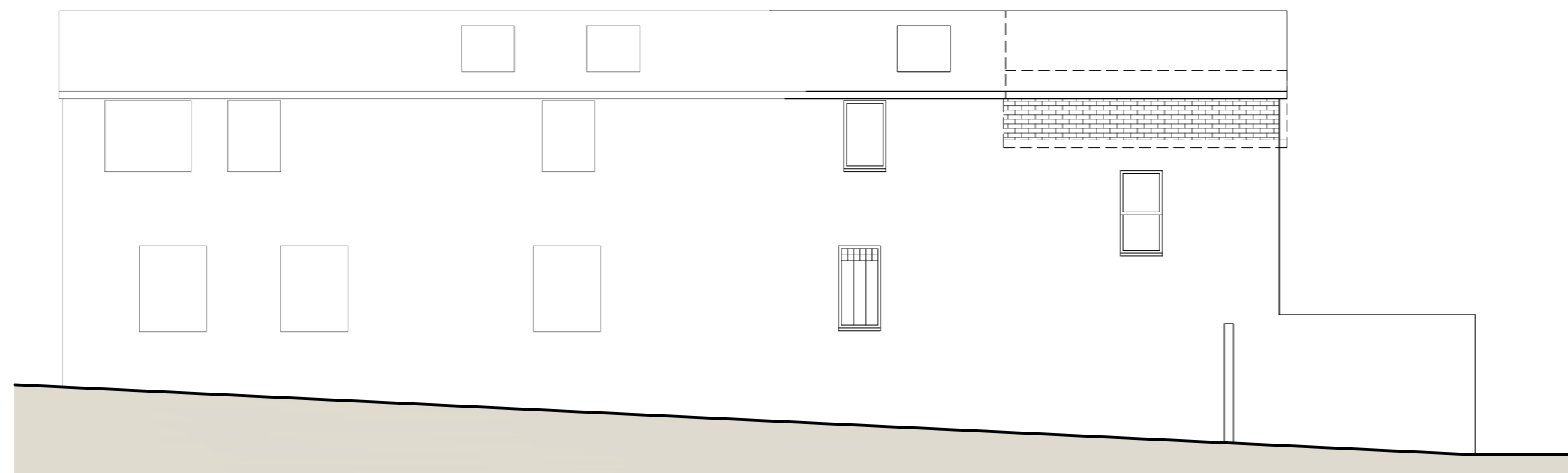

FRONT ELEVATION  
(towards Hutton Grove)



SIDE ELEVATION  
(towards access road)

MATERIALS

- ① NEW WORK AND EXISTING BRICK WALL WHICH HAS BEEN PAINTED - TO BE RENDERED AND PAINTED WHITE
- ② NEW WINDOWS IN WHITE
- ③ ETERNIT SLATES
- ④ BRICKWORK TO MATCH EXISTING

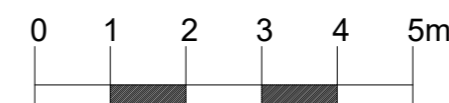

<p>Suite 13, Rivers Lodge, West Common, Harpenden, AL5 2JD</p> <p><b>SHP</b></p> <p>t: 01582 287 280 e: enquiries@planningconsent.com W: www.planningconsent.com</p>	<p>Drawing Title: Proposed elevations</p> <p>Project: Extensions and alterations</p> <p>Location: 42a Birkbeck Road London N12 8DZ</p>	<p>Scale: 1:100@A2</p> <p>Drwn: ao</p> <p>Date: Jan 2024</p> <p>Drawing No: <b>5417_PL_05</b></p>
--	--	---