

Existing Roof Volume - 94.73m<sup>2</sup>

Part 1

Full roof = 98.45m<sup>3</sup>

Part 2 - minus missing volume

3.72m<sup>3</sup>

Main roof

Pitched roof — one end hip

Height (metres)	0	Total Volume:	98.47
Width (metres)	8.430		
Length (metres)	0		
C (metres)	3.058		
F (metres)	4.751		
G (metres)	4.347		

Calculate Volume  
Reset

Minus

Pitched roof — one end hip

Height (metres)	0	Total Volume:	3.72
Width (metres)	2.454		
Length (metres)	0		
C (metres)	0.908		
F (metres)	2.712		
G (metres)	0.988		

Calculate Volume  
Reset

This document and its design content is copyright ©. It shall be read in conjunction with all other associated project information including models, specifications, schedules and related consultants documents. Do not scale from documents. All dimensions to be checked on site. Immediately report any discrepancies, errors or omissions on this document to the Originator. If in doubt ASK.

This document is to be used solely for the purpose it has been created for - Issue for Planning

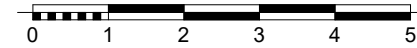

Section towards No 44

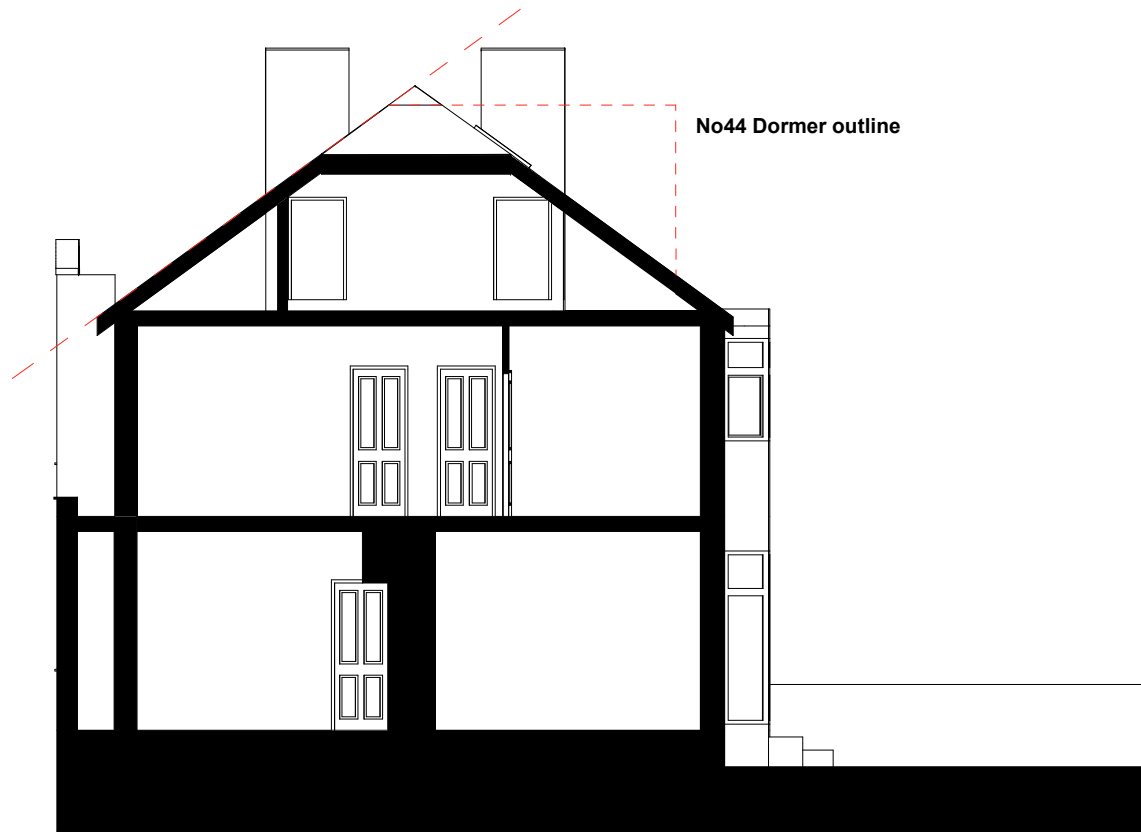

Section towards No 48

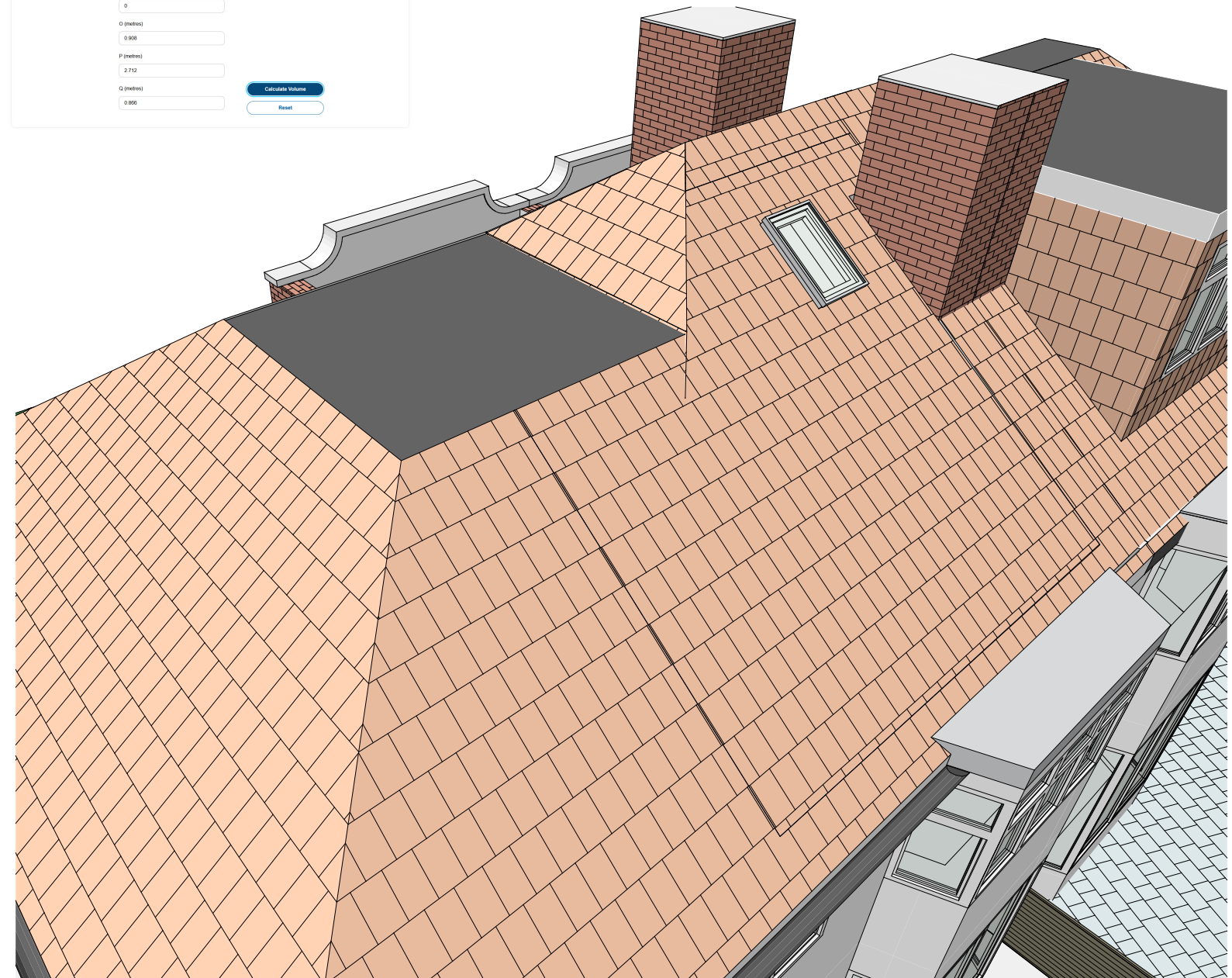

	<b>Fanis Anastasiadis Architecture</b> <small>111 Seven Sisters Road, N7 7FN   fanis@fanastasiadis.co.uk   www.fanastasiadis.co.uk</small>	Client	#Client Full Name	Layout Title	Drawing Number	Date
		Project	46 Abbots Gardens N2 0JH	Sections Existing Sections Scale(s)	23P22-FAA-XX-ZZ-DR-A-2000	21/03/2024
				Project No.	Revision	
				<b>23P22</b>		