

Added Roof Volume - 24.22m3 < 50m3

Part 1

$(3.126 \times 3.881 \times 2.251) / 2 = 20.50\text{m}^3$

Part 2

3.72m3

This document and its design content is copyright ©. It shall be read in conjunction with all other associated project information including models, specifications, schedules and related consultants documents. Do not scale from documents. All dimensions to be checked on site. Immediately report any discrepancies, errors or omissions on this document to the Originator. If in doubt ASK.

This document is to be used solely for the purpose it has been created for - Issue for Planning



Section towards No 44

Dormer

	Height (metres) 2.574	Total Volume 20.50
	Depth (metres) 3.583	
	Length (metres) 4.445	
	<input type="button" value="Calculate Volume"/>	<input type="button" value="Reset"/>

Plus top of the main roof to match the neighbour

	Height (metres) 0	Total Volume 3.72
	Width (metres) 2.494	
	Length (metres) 0	
	G (metres) 0.908	
	F (metres) 2.712	
	G (metres) 0.908	
	<input type="button" value="Calculate Volume"/>	<input type="button" value="Reset"/>

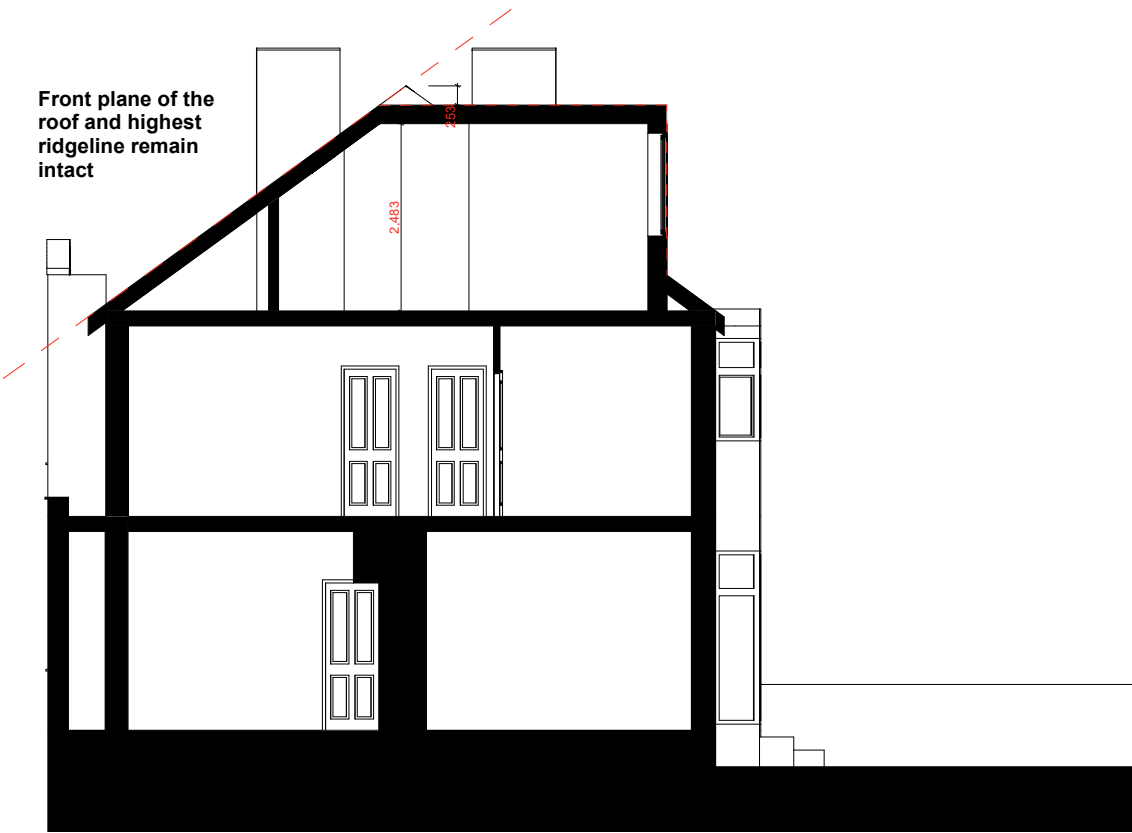
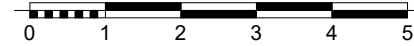

Section towards No 48

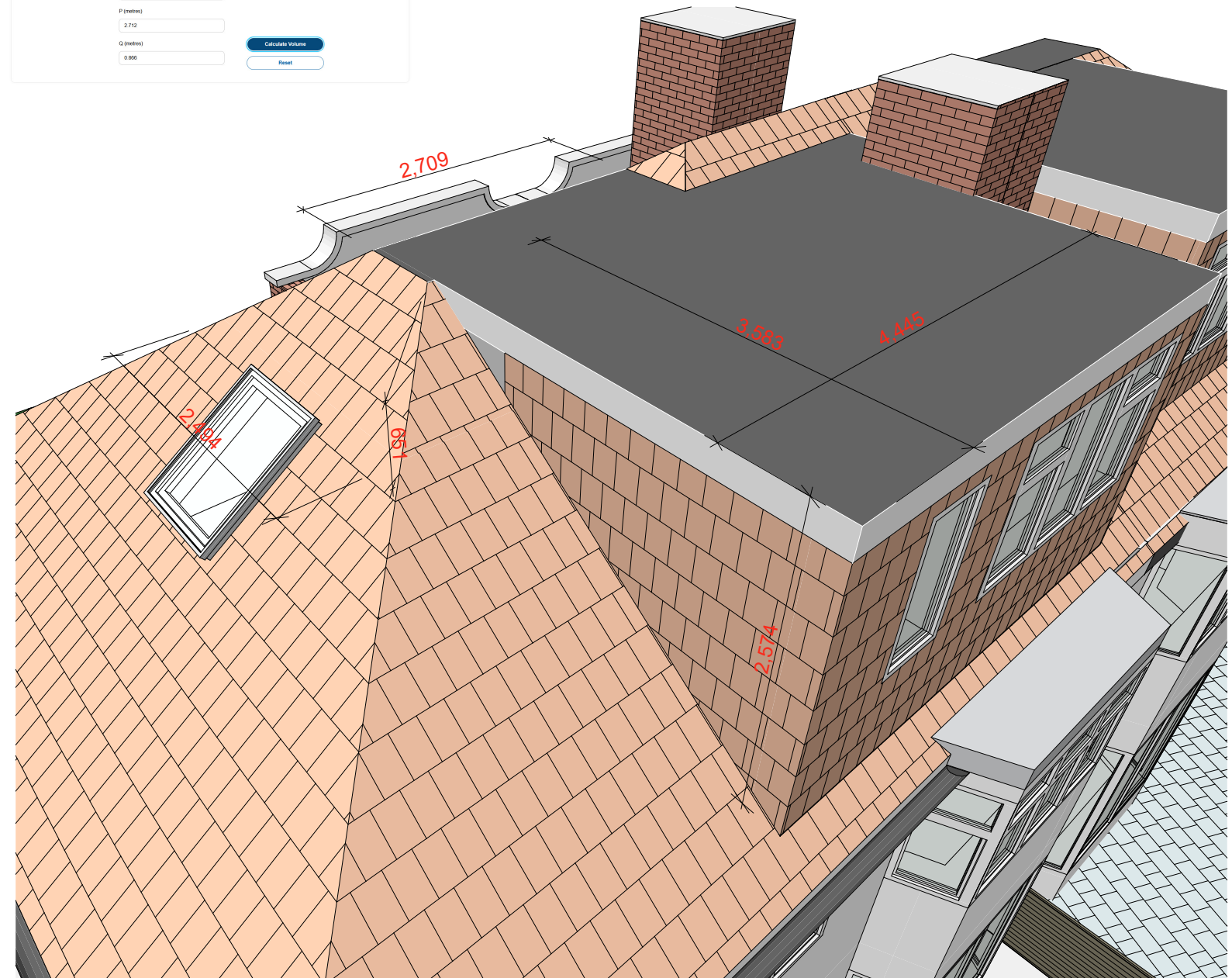

	<p>Fanis Anastasiadis Architecture</p> <p>111 Seven Sisters Road, N7 7FN fanis@fanastasiadis.co.uk www.fanastasiadis.co.uk</p>	Client	#Client Full Name	Layout Title	Sections	Drawing Number	Date
		Project	46 Abbots Gardens N2 0JH	Proposed Sections	Scale(s)	23P22-FAA-XX-ZZ-DR-A-2001	21/03/2024
				Project No.	23P22	Revision	