

Copyright in the design and this drawing is the property of RESI. Reproduction in whole or in part is forbidden without written sanction of RESI. This drawing must be read in conjunction with all other relevant documentation and drawings.

RESI accepts no liability for any expense, loss or damage of whatsoever nature and however arising from any variation which has not been referred to them and their approval obtained.

Print out to actual scale. Do not scale, except unless for Planning purposes. All dimensions to be cross-checked on-site prior to manufacture and construction. Any discrepancies to be reported to RESI immediately.

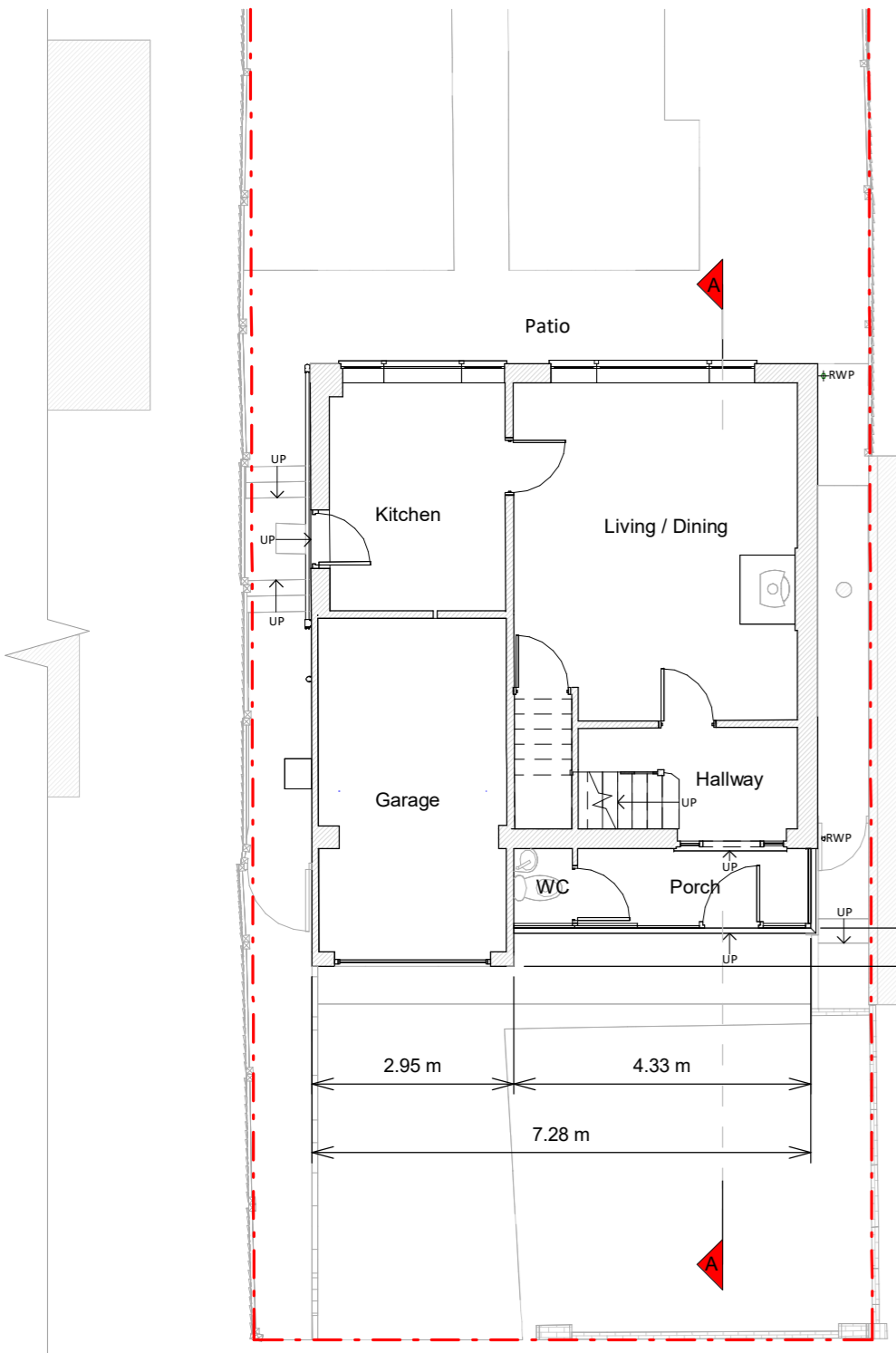

Ground Floor Plan

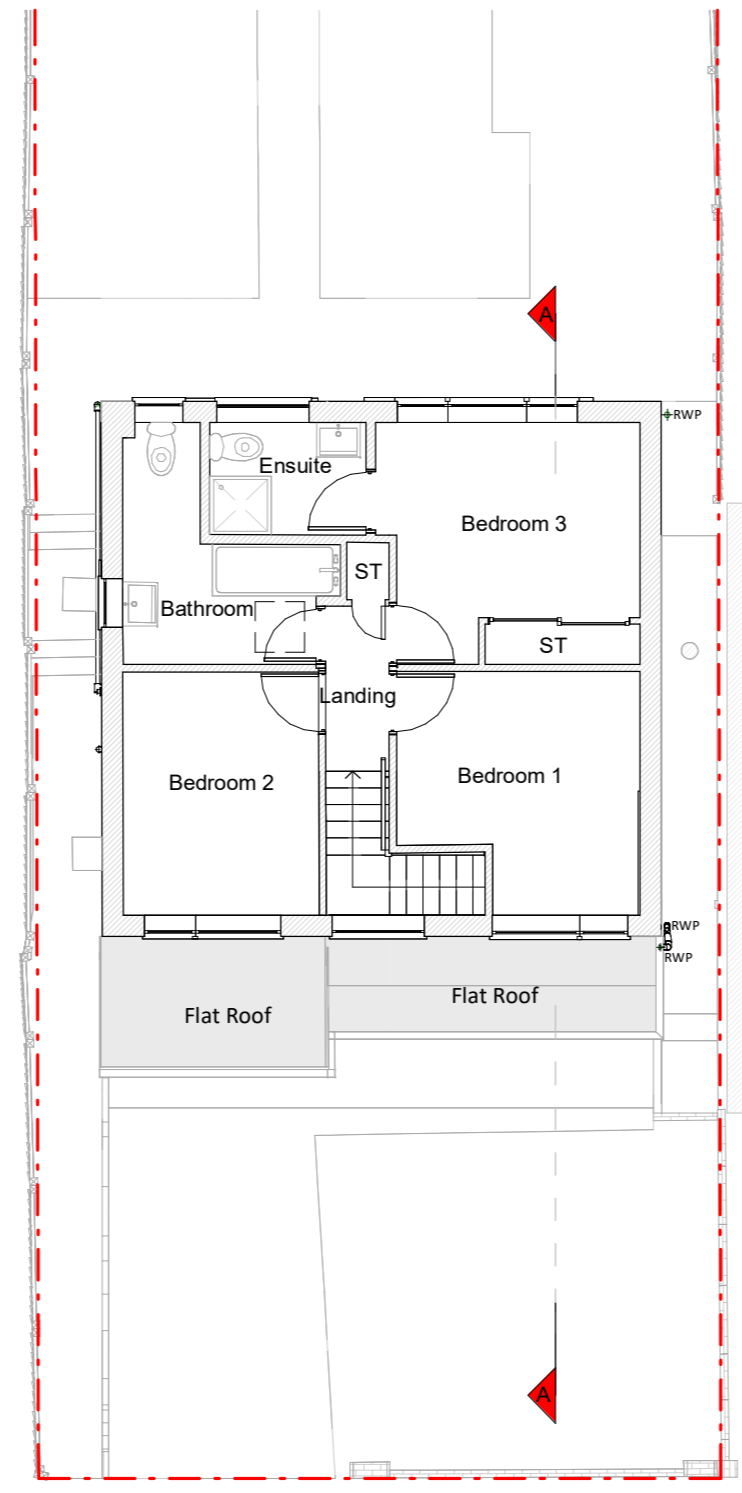

First Floor Plan

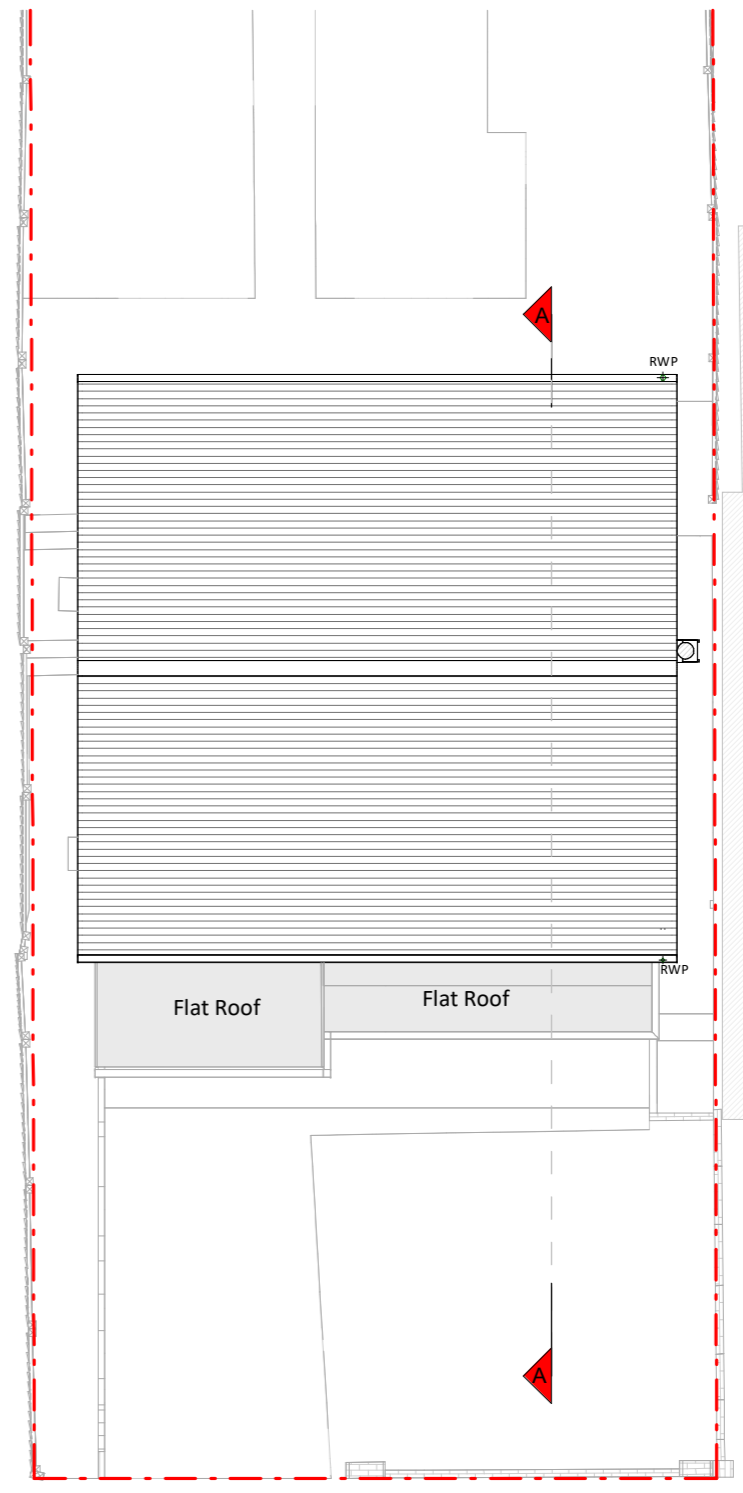

Roof Plan

Existing Materials:

- Brickwork / Walls - Mixed red brickwork
- Pitched roof - Clay tiles
- Flat roof - Felt or similar
- Windows - White uPVC frame windows
- Doors - White uPVC frame doors
- RWP's / Gutter's / Fascia's - Black uPVC guttering and downpipes and white uPVC fascias

KEY

	Existing walls		Boundary line
	Existing furniture		Level line
			1.5m head height
			1.8m head height



Revision

Rev	Notes	Date
A	Planning Issue	18/03/2024



Job Title
Proposed ground floor front extension, facade alterations, floor plan redesign and all associated works at The Beach House 144a College Road

Drawing Status
Planning

Client
Mark Webb

Drawing Title
Existing Plans, Front and Rear Elevations

Scale 1 : 100 @ A2	Drawn AR
Date March 2024	Checked AV
Drawing No. B188230-1100	Rev A

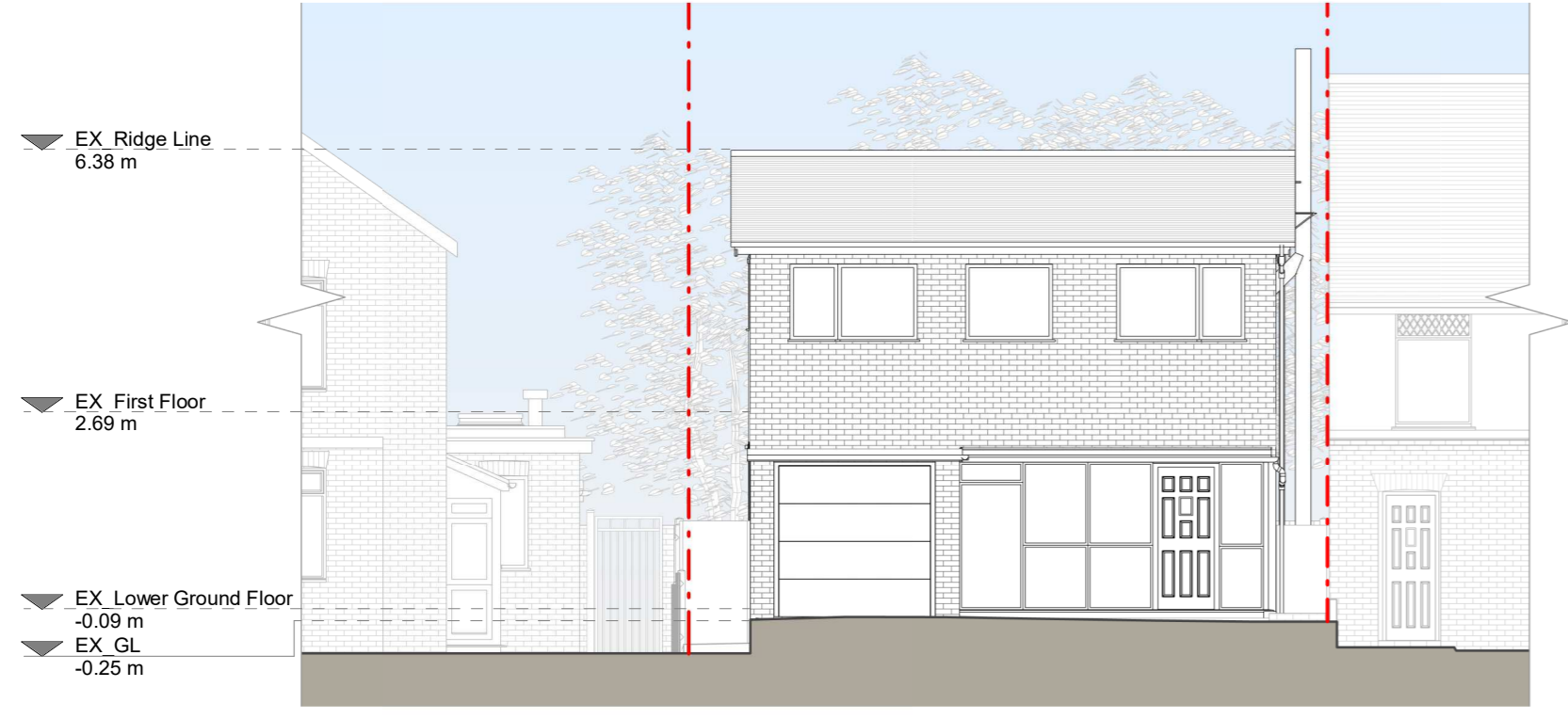

Front Elevation

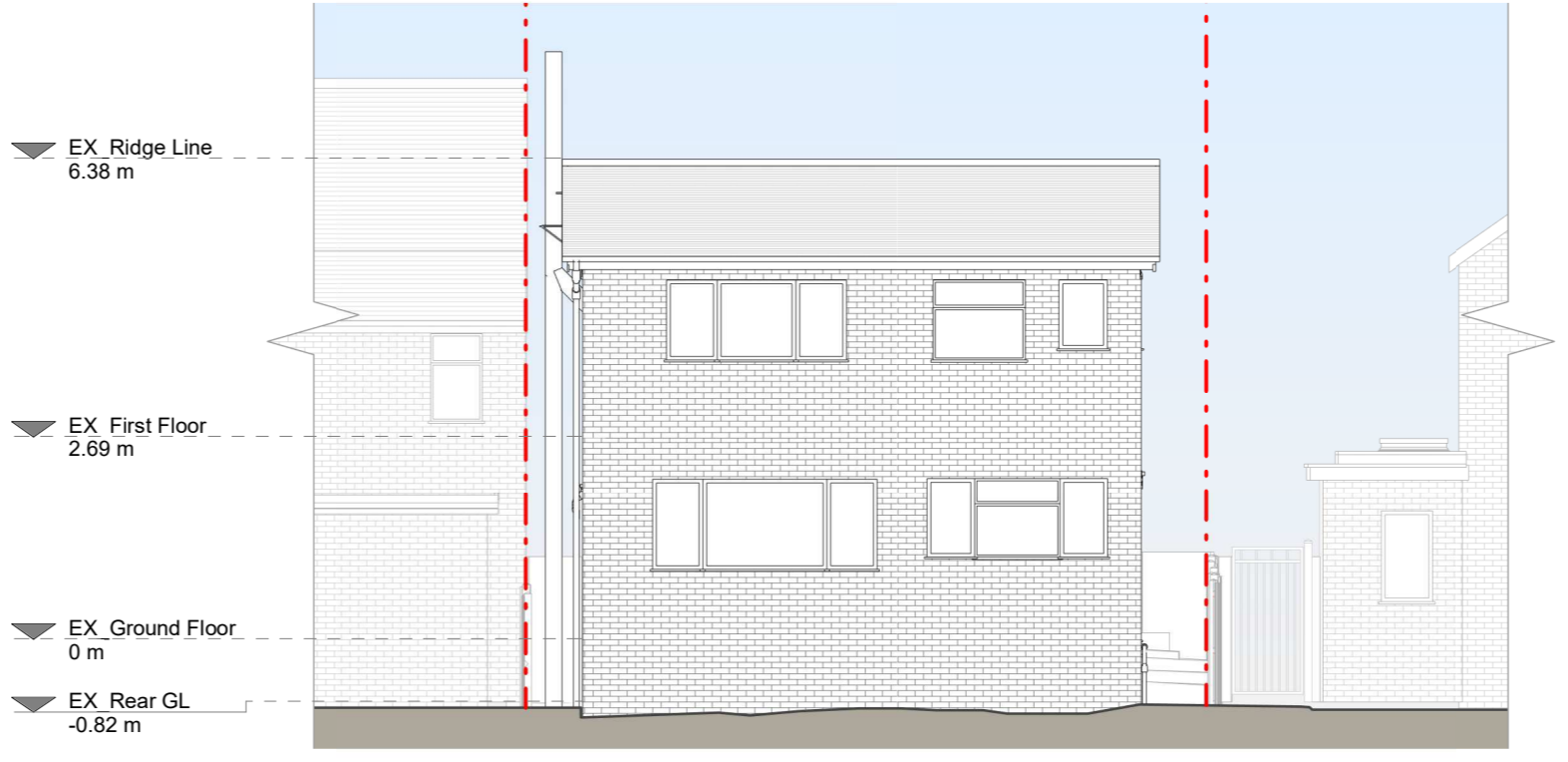

Rear Elevation

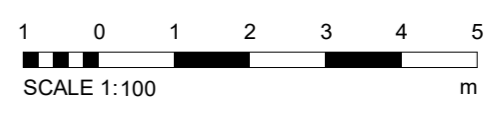

Copyright in the design and this drawing is the property of RESI. Reproduction in whole or in part is forbidden without written sanction of RESI. This drawing must be read in conjunction with all other relevant documentation and drawings.

RESI accepts no liability for any expense, loss or damage of whatever nature and however arising from any variation which has not been referred to them and their approval obtained.

Print out to actual scale. Do not scale, except unless for Planning purposes. All dimensions to be cross-checked on-site prior to manufacture and construction. Any discrepancies to be reported to RESI immediately.

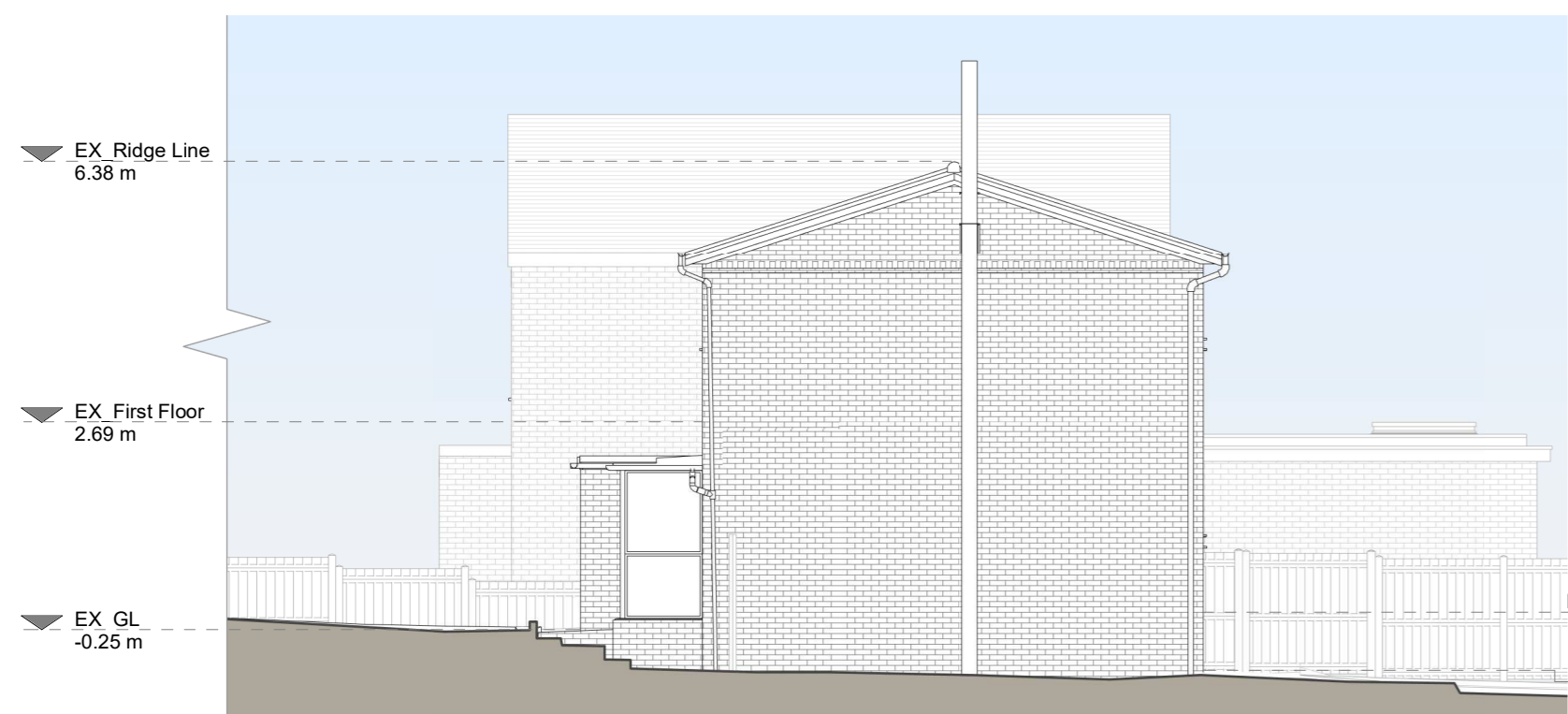

Right Side Elevation

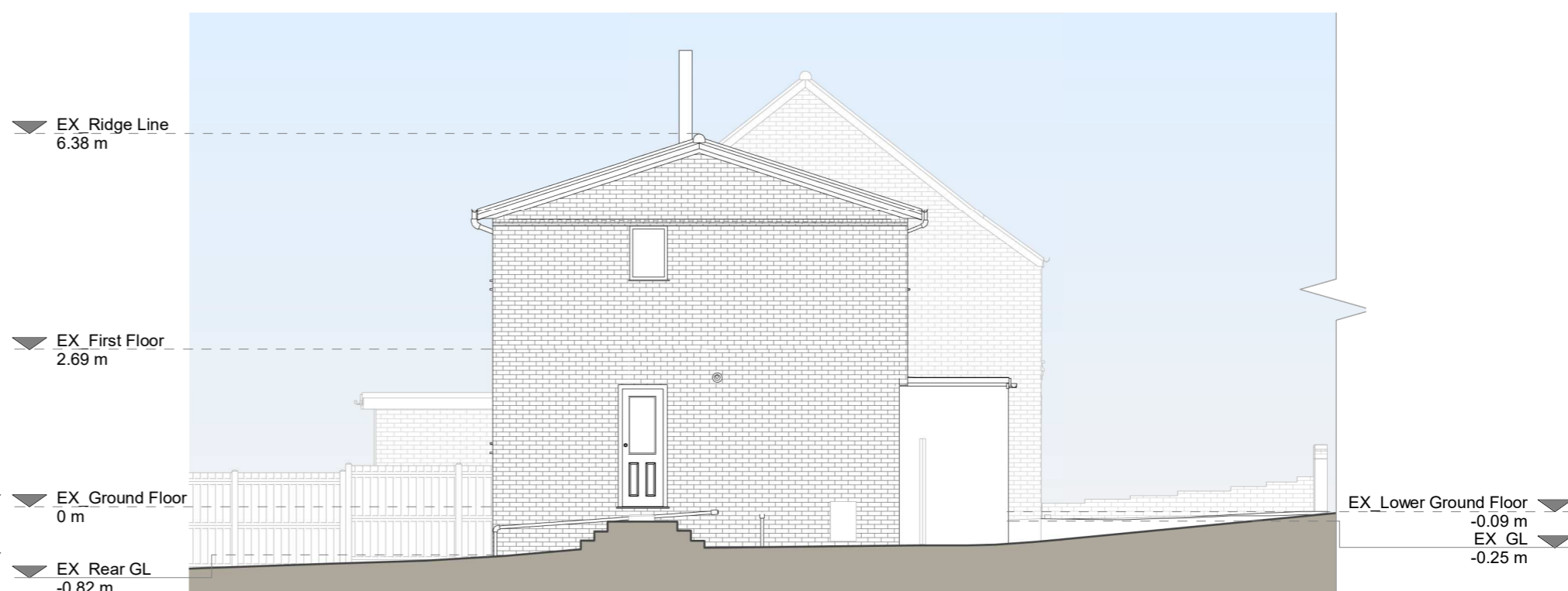

Left Side Elevation

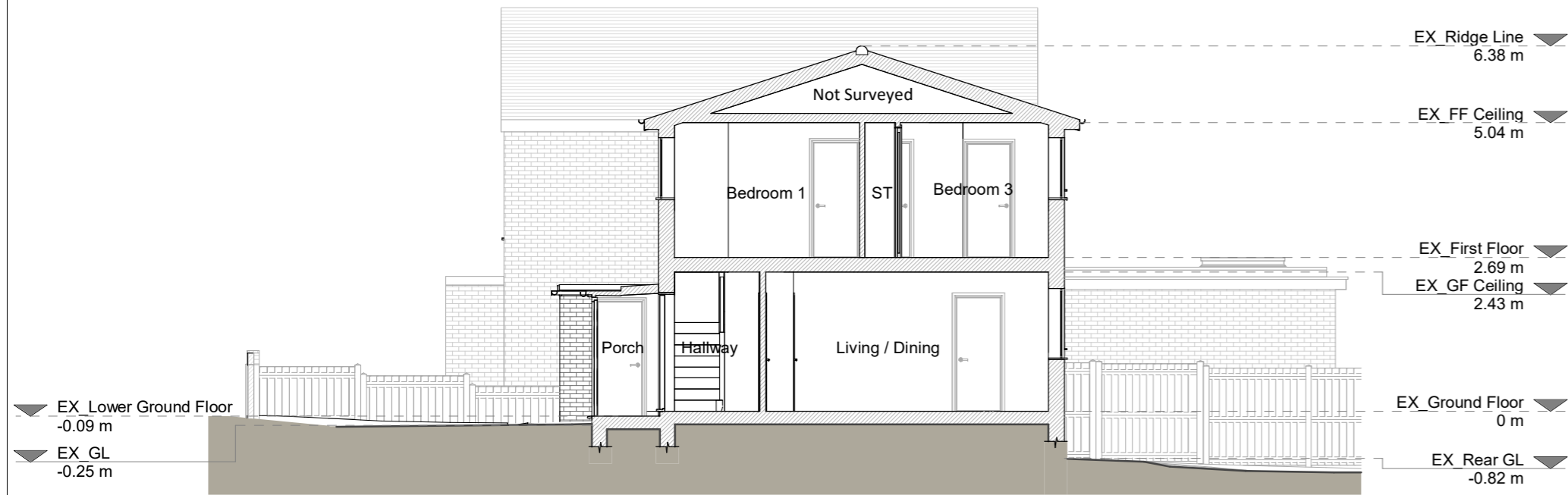

Section A - A



3D Front View



3D Rear View

Existing Materials:

- Brickwork / Walls - Mixed red brickwork
- Pitched roof - Clay tiles
- Flat roof - Felt or similar
- Windows - White uPVC frame windows
- Doors - White uPVC frame doors
- RWP's / Gutter's / Fascia's - Black uPVC guttering and downpipes and white uPVC fascias

KEY

- Existing walls
- Existing furniture
- Boundary line
- Level line
- 1.5m head height
- 1.8m head height



Revision

Rev	Notes	Date
A	Planning Issue	18/03/2024



Job Title
Proposed ground floor front extension, facade alterations, floor plan redesign and all associated works at The Beach House 144a College Road

Drawing Status
Planning

Client
Mark Webb

Drawing Title
Existing Side Elevations, Section and 3D Views

Scale 1 : 100 @ A2	Drawn AR
Date March 2024	Checked AV
Drawing No. B188230-1101	Rev A

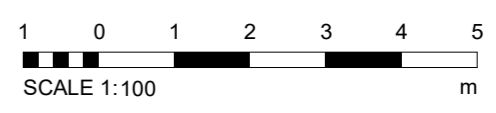

Copyright in the design and this drawing is the property of RESI. Reproduction in whole or in part is forbidden without written sanction of RESI. This drawing must be read in conjunction with all other relevant documentation and drawings.

RESI accepts no liability for any expense, loss or damage of whatsoever nature and however arising from any variation which has not been referred to them and their approval obtained.

Print out to actual scale. Do not scale, except unless for Planning purposes. All dimensions to be cross-checked on-site prior to manufacture and construction. Any discrepancies to be reported to RESI immediately.

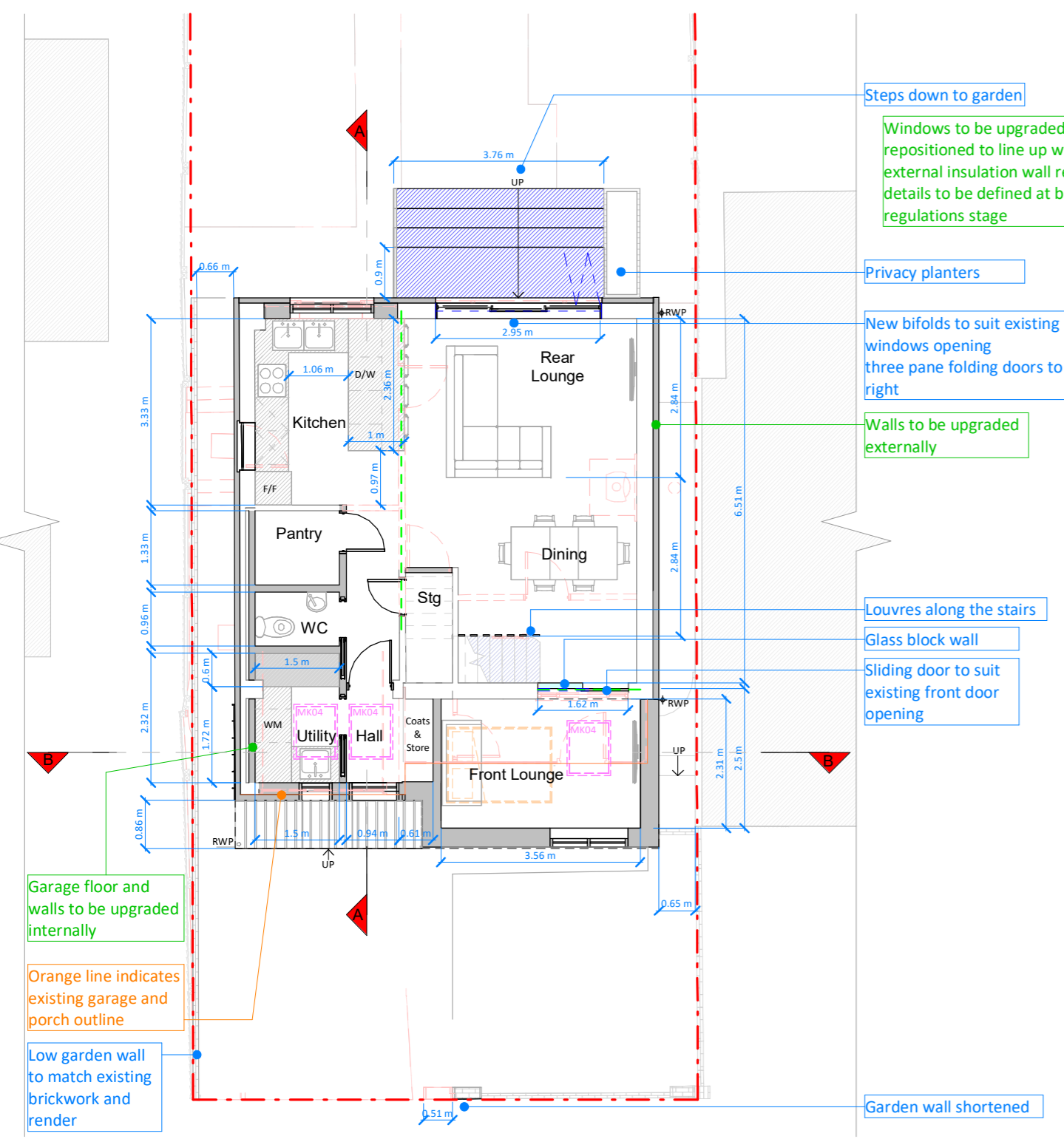

Ground Floor Plan

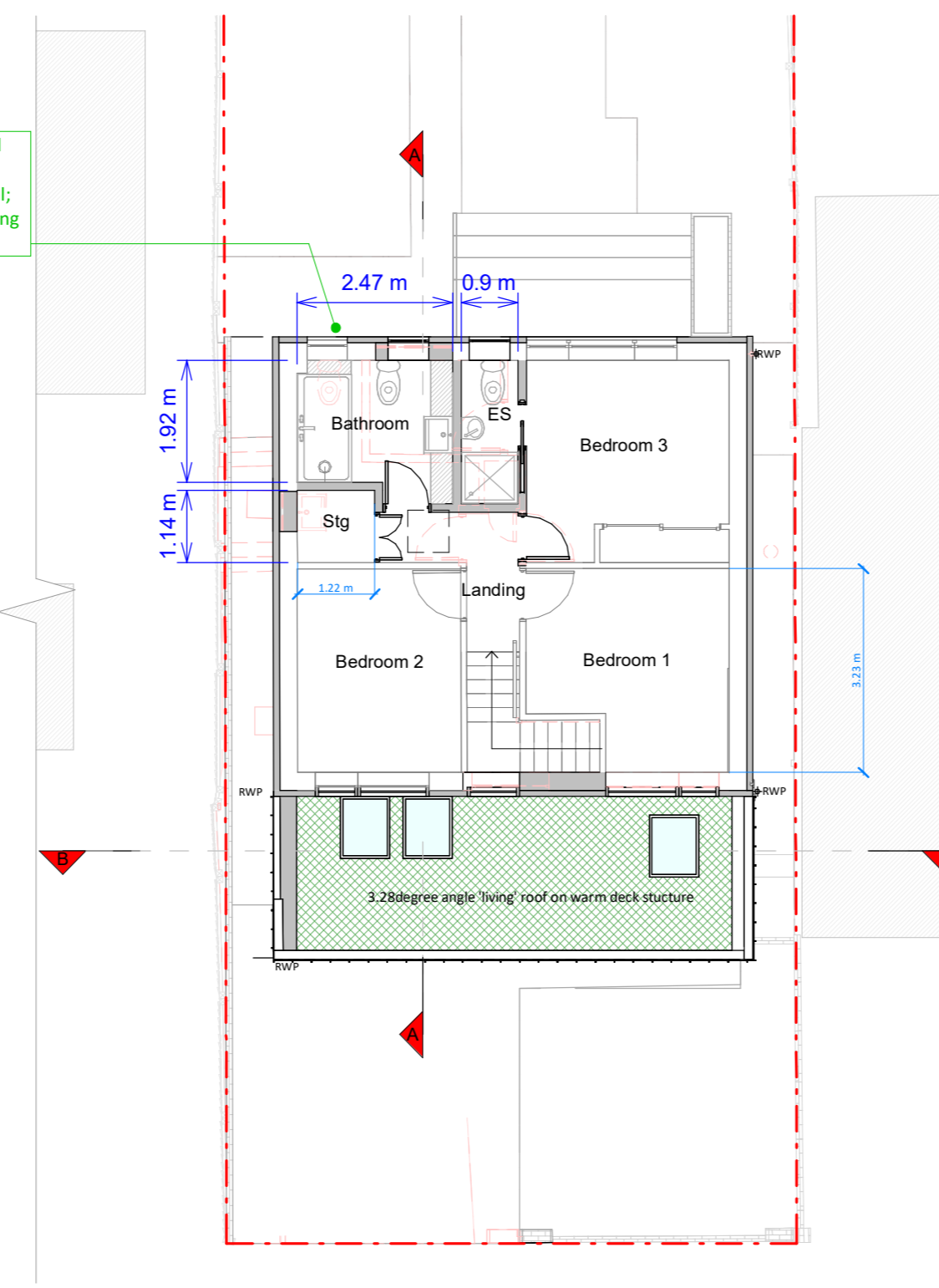

First Floor Plan

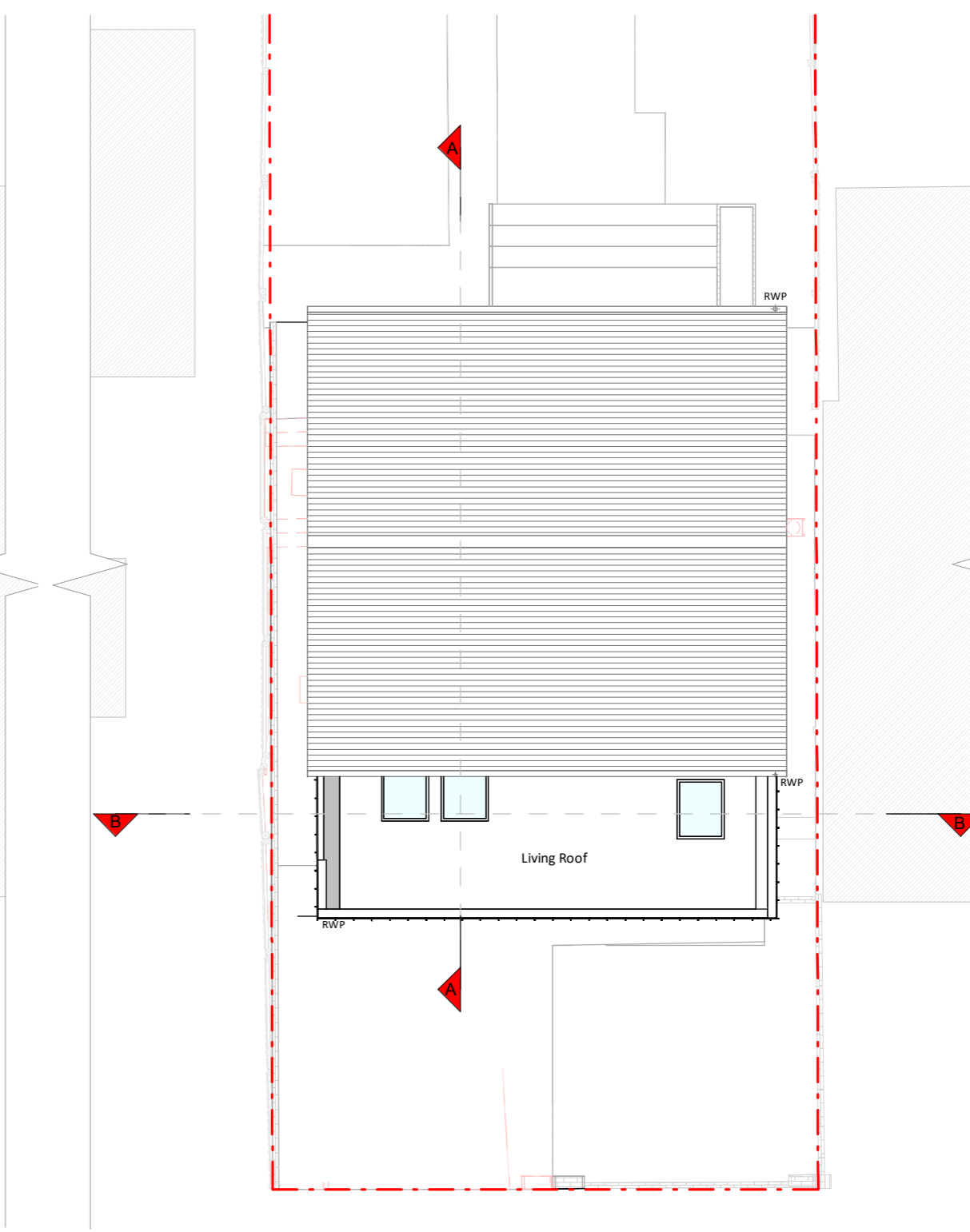

Roof Plan

Proposed retrofit measures with environmental benefits:

- External Wall Insulation;
- Upgrade of Windows;
- Air Source Heat Pump;
- Solar Panels;
- Battery Storage;
- Living Roof;
- Recycled Materials

Proposed Materials:

Brickwork / Walls - Off-white, sandy tone render, aluminium cladding, reclaimed wood / timber pallet boards and brickwork / render to match existing front garden low walls.

Roof - Living roof

Windows - Aluminium frame windows and rooflights

Doors - Aluminium frame

RWP's / Gutters / Fascia's - Gutters, Downpipes and Fascias to be re-used / upcycled where possible, otherwise, Galvanised steel gutters and fascias made of recycled plastic material

KEY

Existing walls	--- Boundary line
Proposed walls	--- Proposed beam
Proposed furniture	--- Proposed drainage
Proposed staircase	--- Existing removed
Proposed windows	--- 1.5m head height
Proposed rooflight	--- 1.8m head height

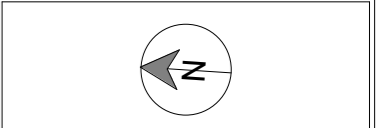

Revision

Rev	Notes	Date
A	Planning Issue	18/03/2024

RESI
Grow your home

Job Title
Proposed ground floor front extension, facade alterations, floor plan redesign and all associated works at The Beach House 144a College Road

Drawing Status
Planning

Client
Mark Webb

Drawing Title
Proposed Plans and Front Elevations

Scale 1 : 100 @ A2	Drawn PC
Date March 2024	Checked PC
Drawing No. B188230-3100	Rev A

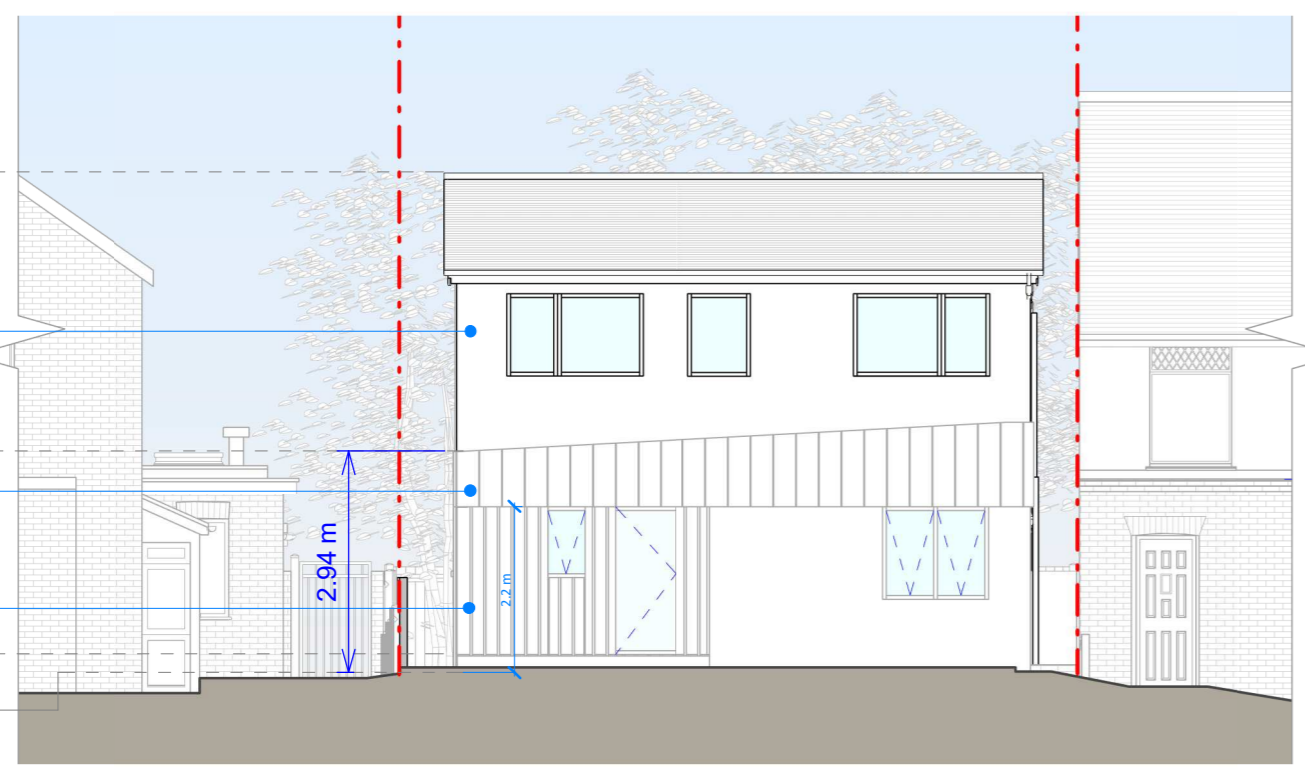

Front Elevation

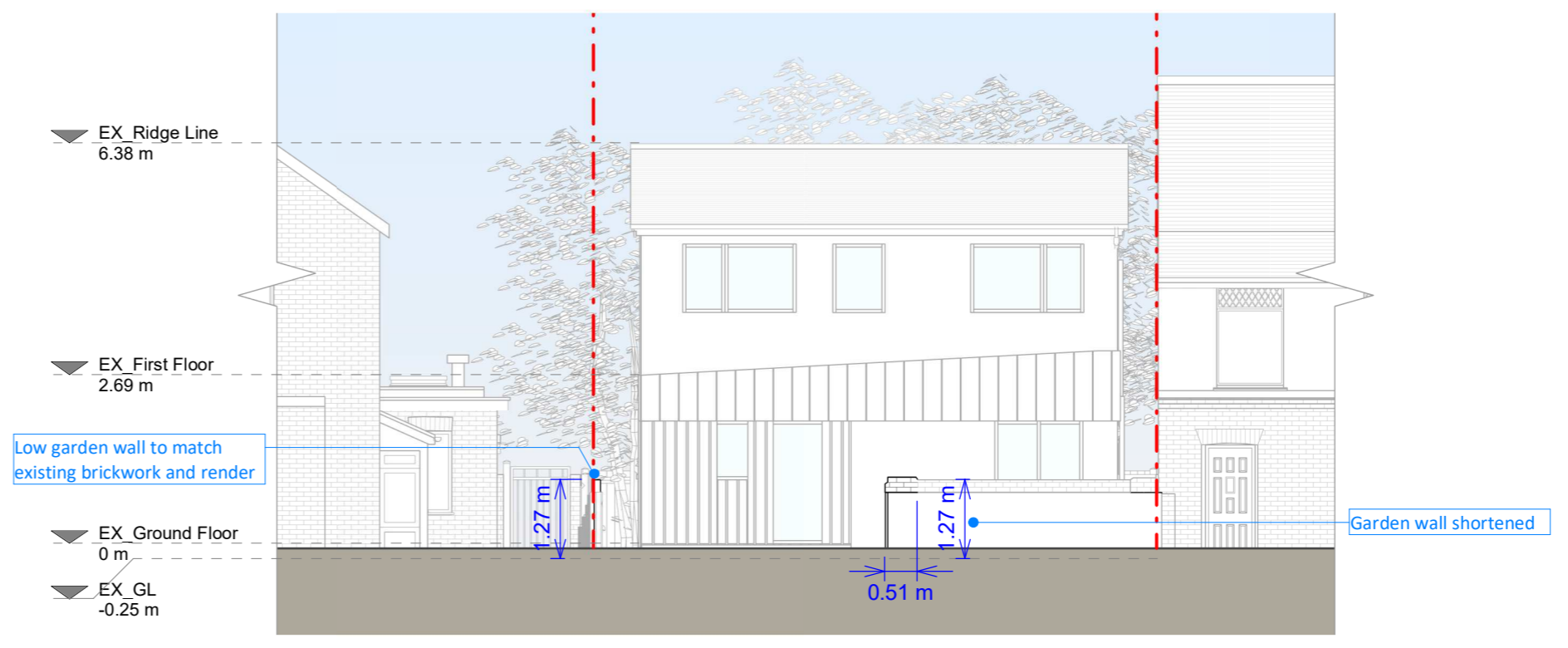

Front Elevation - Garden Wall

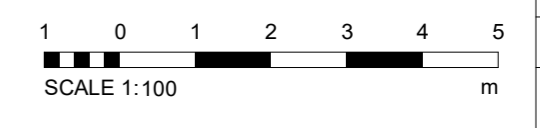

Copyright in the design and this drawing is the property of RESI. Reproduction in whole or in part is forbidden without written sanction of RESI. This drawing must be read in conjunction with all other relevant documentation and drawings.

RESI accepts no liability for any expense, loss or damage of whatsoever nature and however arising from any variation which has not been referred to them and their approval obtained.

Print out to actual scale. Do not scale, except unless for Planning purposes. All dimensions to be cross-checked on-site prior to manufacture and construction. Any discrepancies to be reported to RESI immediately.

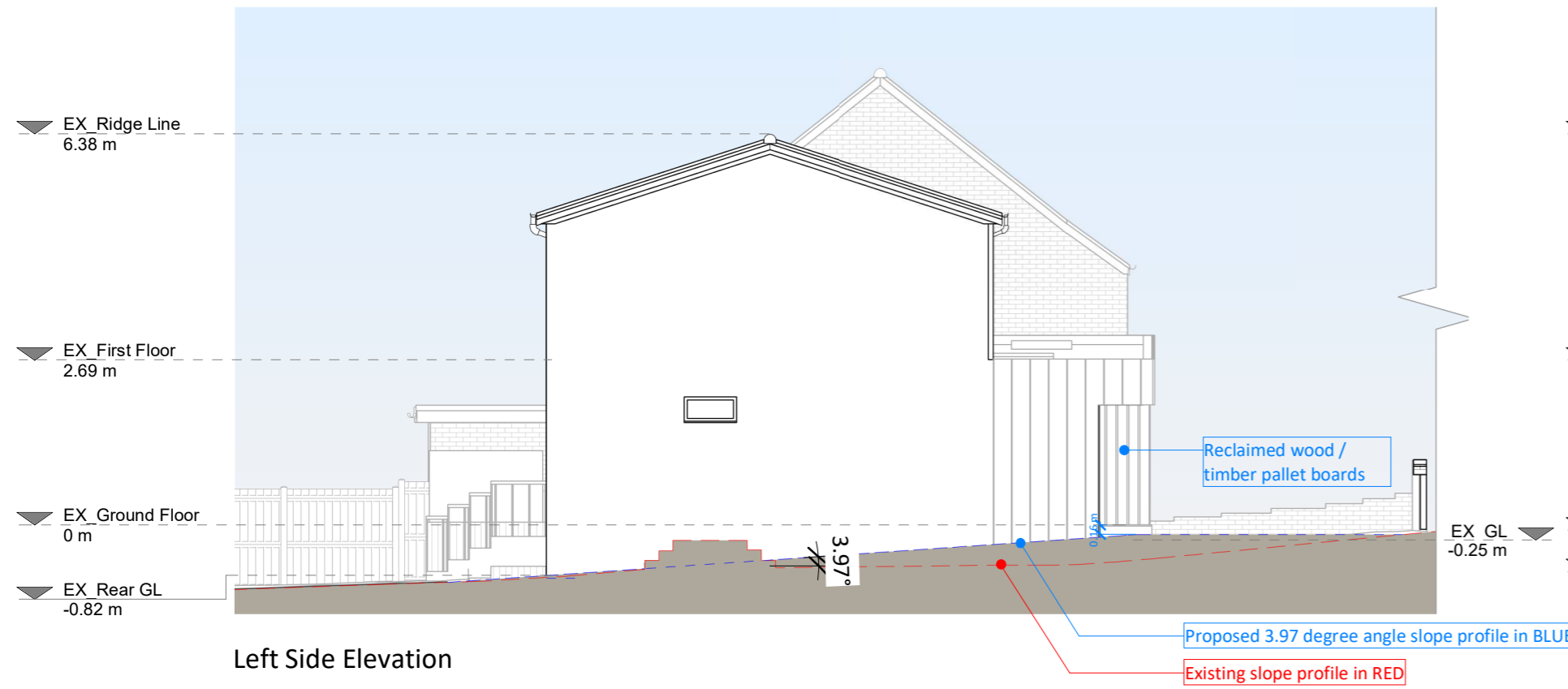

Left Side Elevation

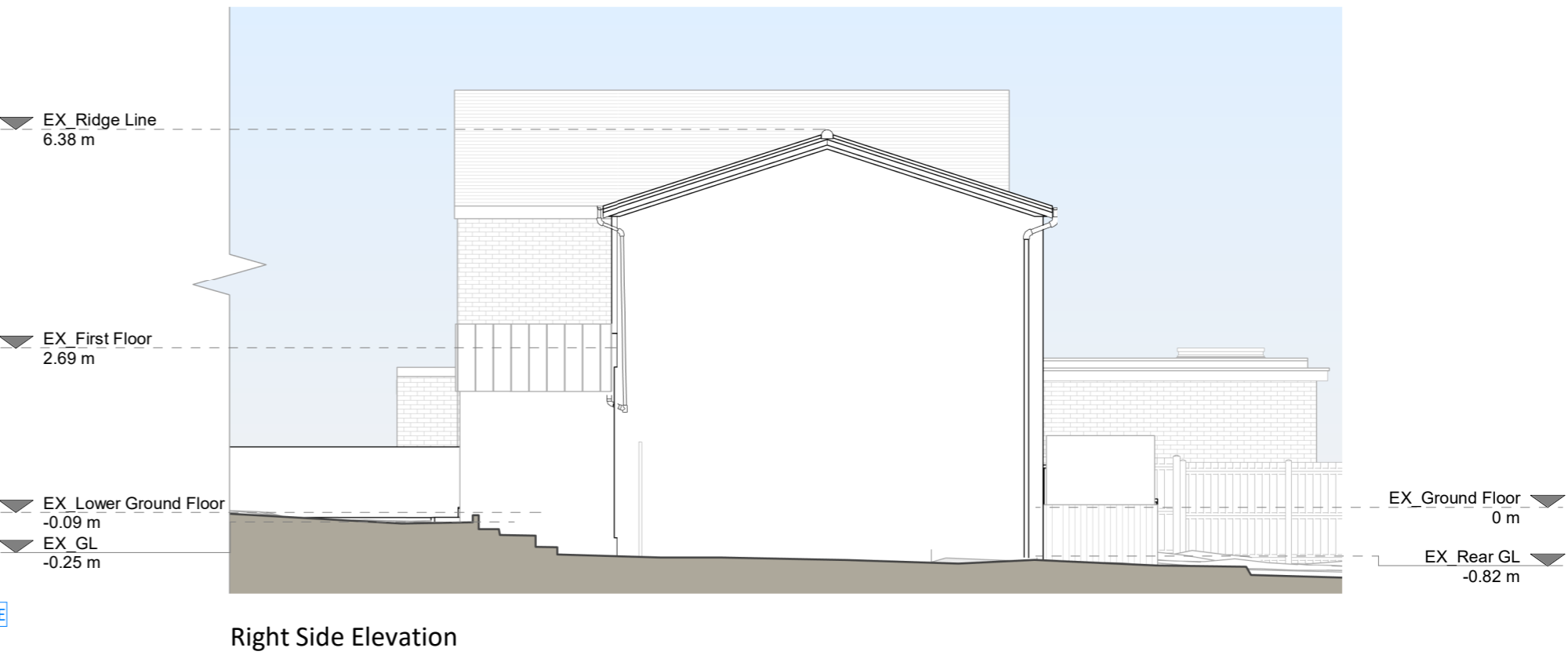

Right Side Elevation



Rear Elevation

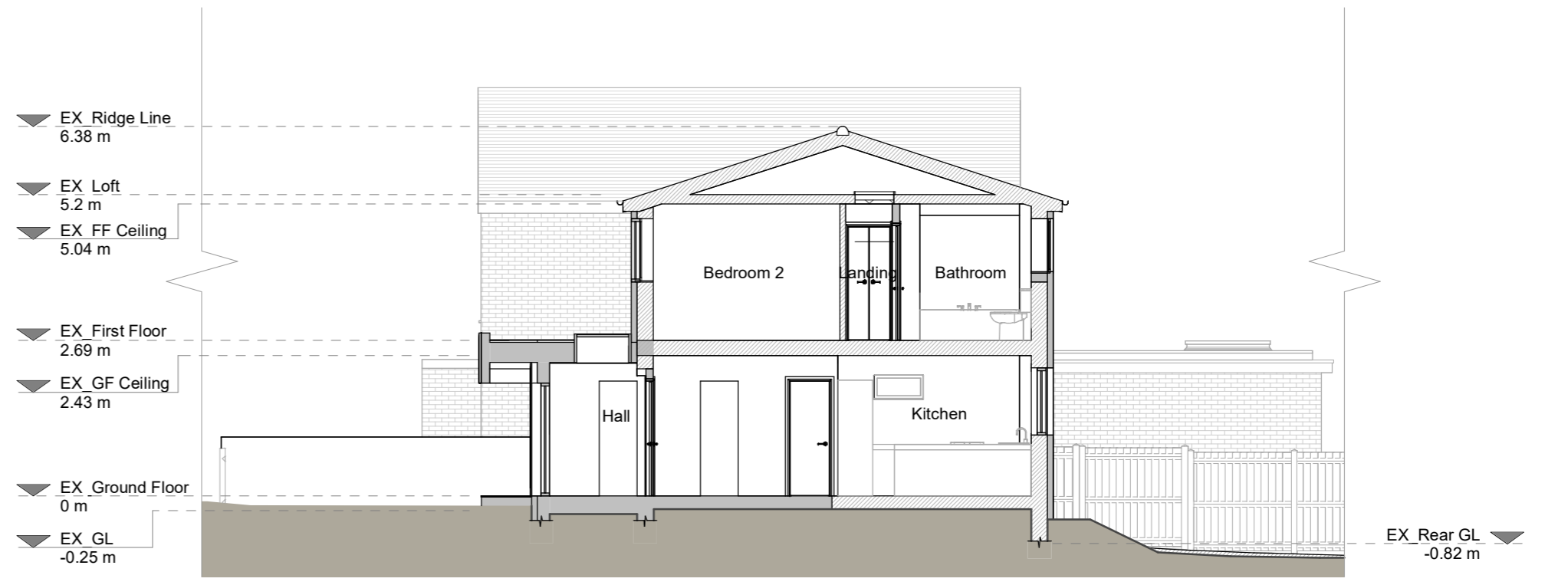

Section A - A

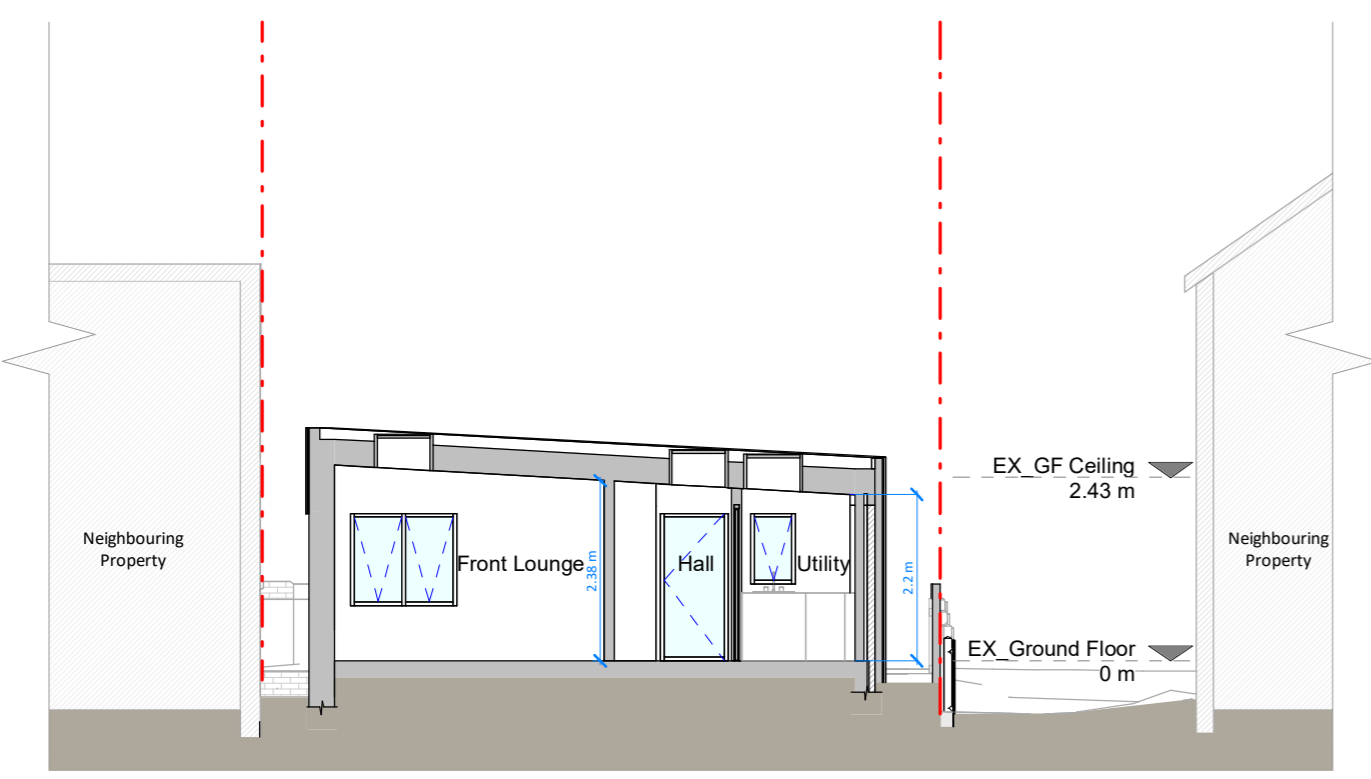

Section B - B



3D Front View

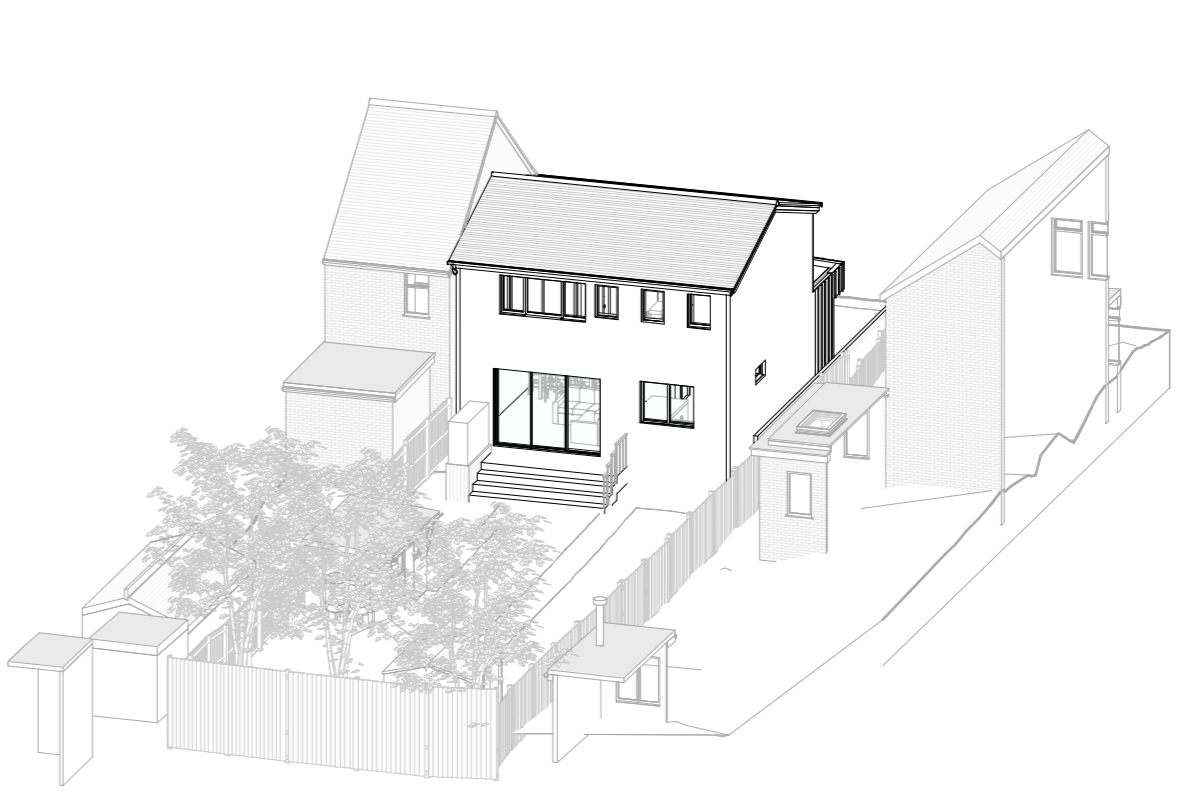

3D Rear View

Proposed retrofit measures with environmental benefits:

- External Wall Insulation;
- Upgrade of Windows;
- Air Source Heat Pump;
- Solar Panels;
- Battery Storage;
- Living Roof;
- Recycled Materials

Proposed Materials:

Brickwork / Walls - Off-white, sandy tone render, aluminium cladding, reclaimed wood / timber pallet boards and brickwork / render to match existing front garden low walls.

Roof - Living roof

Windows - Aluminium frame windows and rooflights

Doors - Aluminium frame

RWP's / Gutters / Fascia's - Gutters, Downpipes and Fascias to be re-used / upcycled where possible, otherwise, Galvanised steel gutters and fascias made of recycled plastic material

KEY

- Existing walls
- Proposed walls
- Proposed furniture
- Proposed staircase
- Proposed windows
- Proposed rooflight
- Boundary line
- Proposed beam
- Proposed drainage
- Existing removed
- 1.5m head height
- 1.8m head height

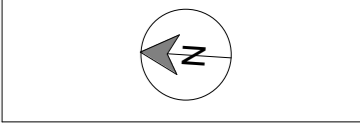

Revision

Rev	Notes	Date
A	Planning Issue	18/03/2024



Job Title
Proposed ground floor front extension, facade alterations, floor plan redesign and all associated works at The Beach House 144a College Road

Drawing Status
Planning

Client
Mark Webb

Drawing Title
Proposed Side and Rear Elevations, Sections and 3D Views

Scale 1 : 100 @ A2	Drawn PC
Date March 2024	Checked PC
Drawing No. B188230-3101	Rev A

