

NORTH ELEVATION EXISTING

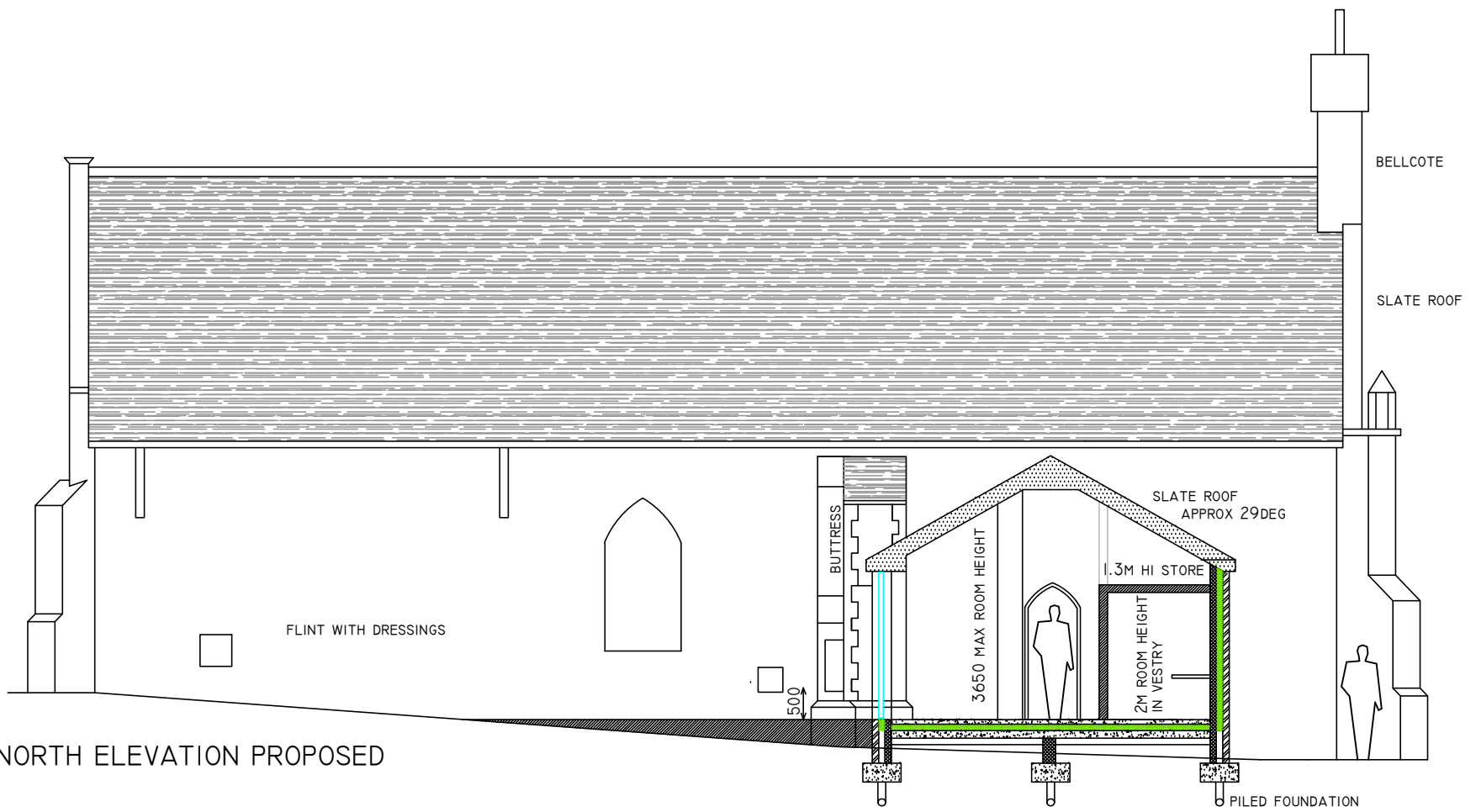

NORTH ELEVATION PROPOSED

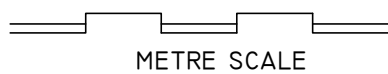

COPYRIGHT DO NOT SCALE

ST ANDREW'S CHURCH, ALDRINGHAM
 PROPOSALS FOR THE PCC
 NORTH NAVE WALL EXISTING & PROPOSED
 5 MAR 2024 SCALE 1:100 @ A3
 DRWG No 971/23/3B

TIM BUXBAUM ARCHITECT
 BROOK COTTAGE THE AVENUE
 LOWER UFFORD SUFFOLK IP13 6DT
 TEL 01394 461483
 TIMBUXBAUM@AOL.COM