

NORTH ELEVATION PROPOSED

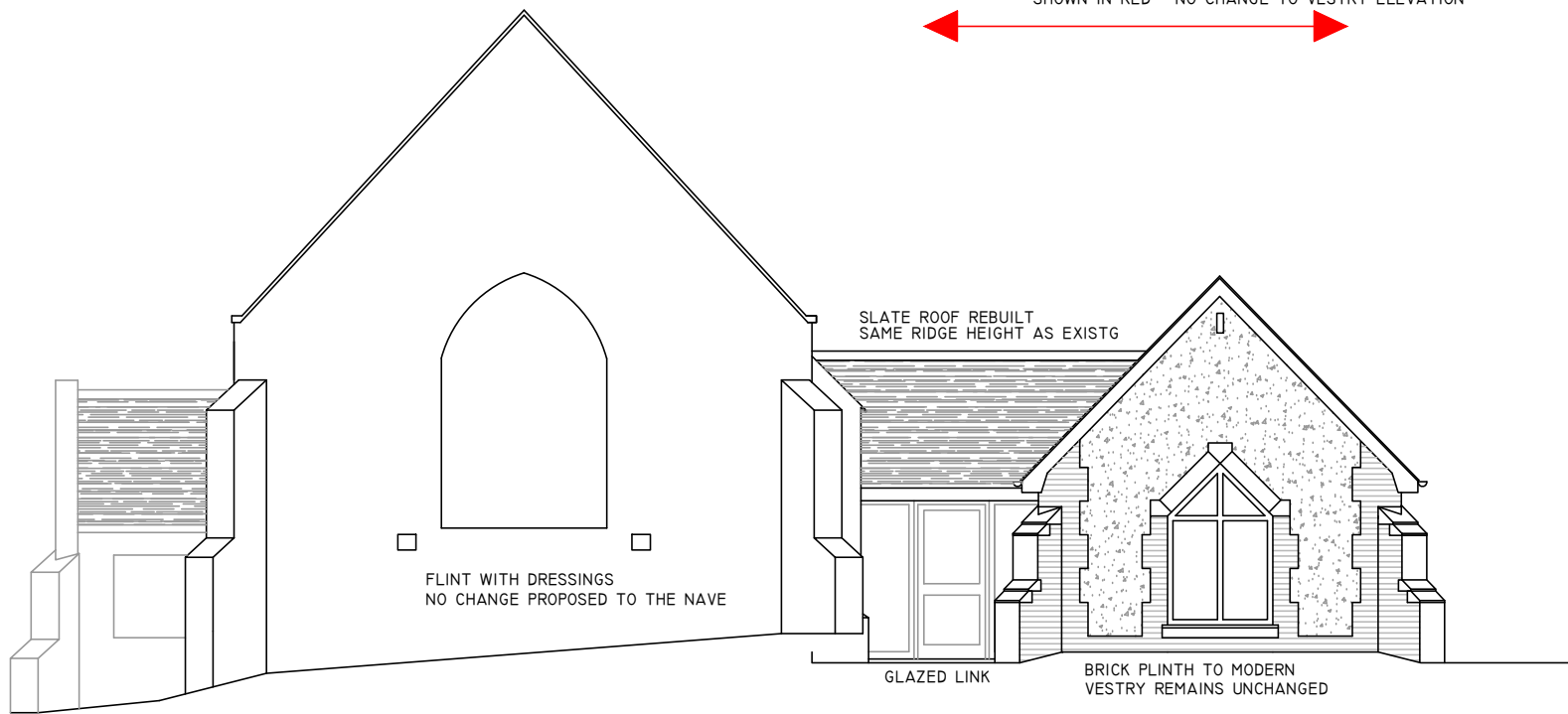

EAST ELEVATION PROPOSED

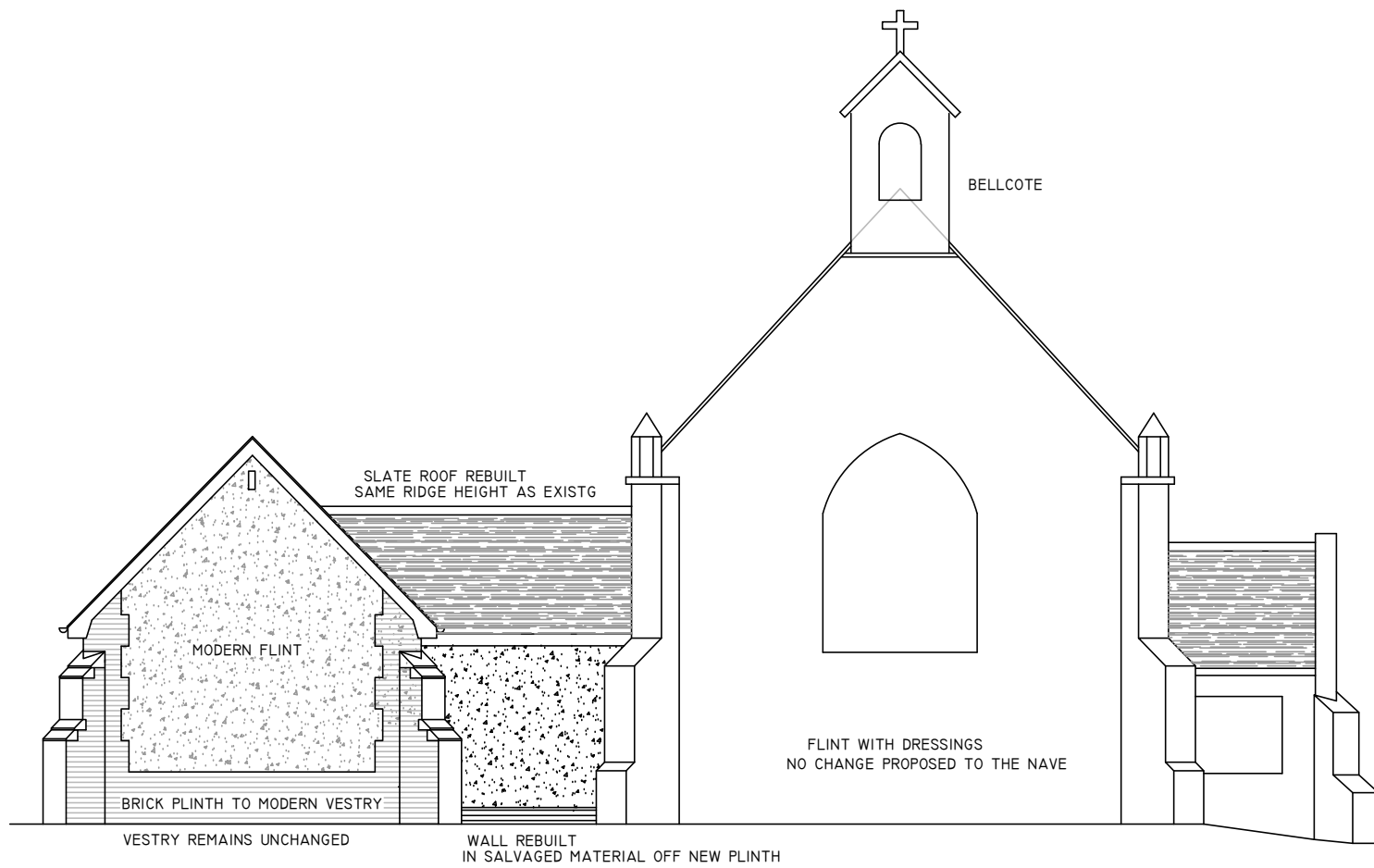

WEST ELEVATION PROPOSED



COPYRIGHT DO NOT SCALE	
ST ANDREW'S CHURCH, ALDRINGHAM PROPOSALS FOR THE PCC ELEVATIONS AS PROPOSED 5 MAR 2024 SCALE 1:100 @ A3 DRWG No 971/23/2C	
TIM BUXBAUM ARCHITECT BROOK COTTAGE THE AVENUE LOWER UFFORD SUFFOLK IP13 6DT TEL 01394 461483 TIMBUXBAUM@AOL.COM	