

Generic Notes:

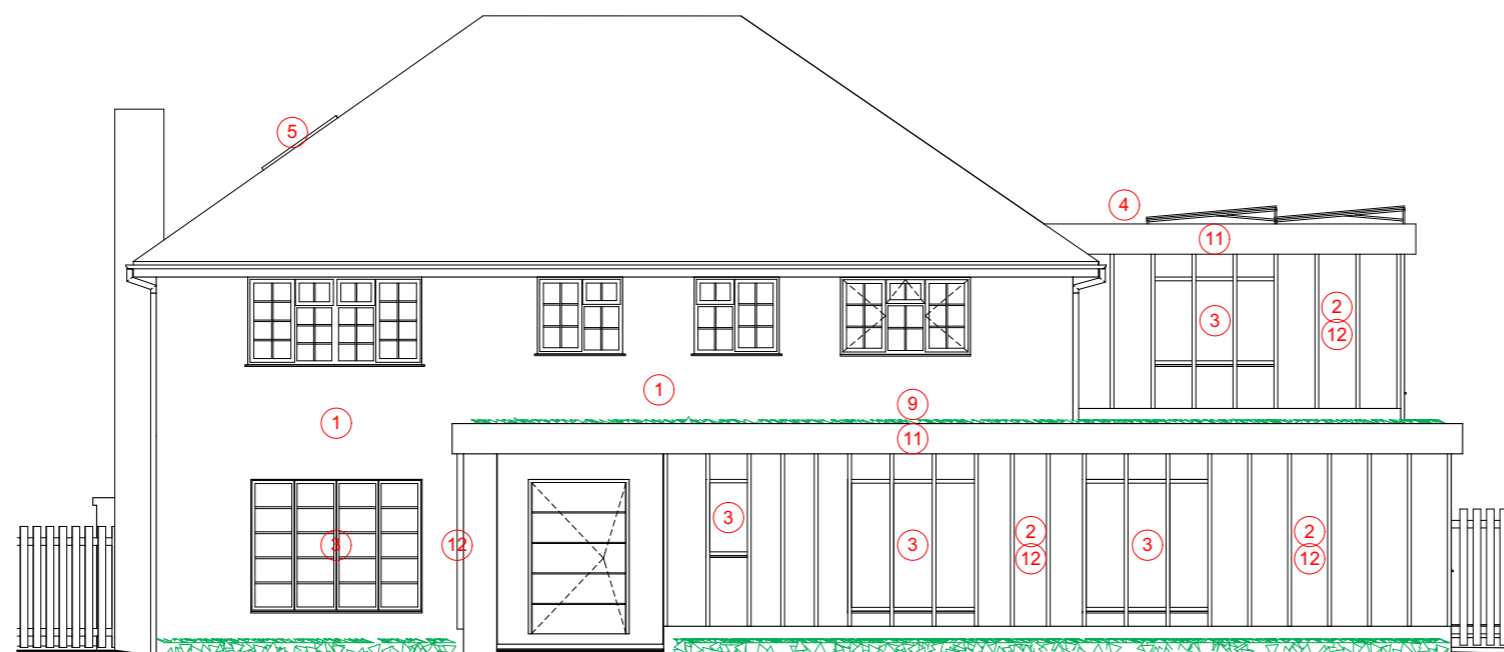

Proposed North Elevation 1:100

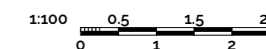
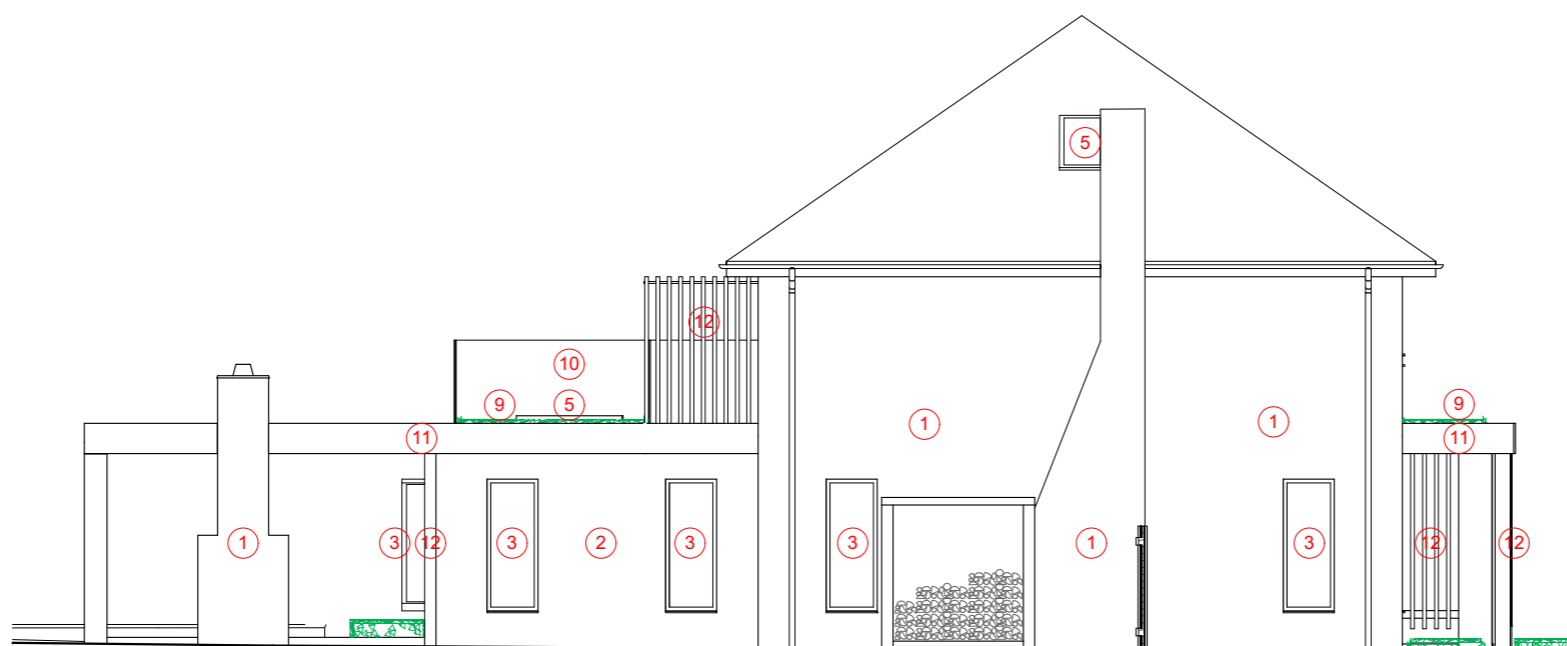

Proposed East Elevation 1:100

Rev	Reason	Date	By

PLANNING



The Studio @ The Old Granary

Ford Farm, Ford Farm Lane
Whitwell, Ventnor
Isle of Wight, PO38 2NZ
Tel +44(0)1983 840953

Mob +44 (0)7867533776

enquiries@mattinsonassociates.com
www.mattinsonassociates.com

Client
Ms Henrietta Southby

Project:
Wight Haven Project No.
3352

Scale:
1:100 @ A3 Date:
11/07/2022

Drawing Name
Prp N and E Elev

Drawing Number
3352(P)0120_

Notes

Materials:

1. **Existing External Walls** - Light stone coloured mineral paint on existing brickwork.
2. **External Wall Timber Cladding** - Light coloured vertical timber cladding to turn silver eventually.
3. **Windows and Doors** - Double glazed system with white colour frame to match existing.
4. **Flat Roof** - Alwitra anthracite grey rubber roof membrane.
5. **Rooflights** - Double glazed rooflight frame colour to be drak grey RAL 7016 matt.
Lounge, Relaxed Dining, Play Zone (3no) - 780mm x 1400mm rooflight
Ensuite (1no) - 600mm x 1200mm rooflight
7. **Paving** - Light coloured stone paving.
8. **Decking** - Millboard composite decking.
9. **Green Roof** - Self sustaining grass green roof system.
10. **Railings** - Frameless glass balustrade with concealed fixings at base.
11. **Roof Fascia** - Aluminium clad roof fascia powder coated grey RAL 7035 matt.
12. **Timber Fins/Pergola** - Treated timber to match timber cladding.
13. **Gravel Driveway** - Natural toned shingles.
14. **Garage Wall** - Horizontal timber cladding on timber frame.
15. **Garage Roof** - Timber shingles pitched roof.

Key