

Generic Notes:

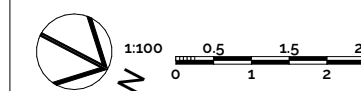

Rev	Reason	Date	By

PLANNING



The Studio @ The Old Granary
 Ford Farm, Ford Farm Lane
 Whitwell, Ventnor
 Isle of Wight, PO38 2NZ
 Tel +44(0)1983 840953
 Mob +44 (0)7867533776

enquiries@mattinsonassociates.com
 www.mattinsonassociates.com

Client
Ms Henrietta Southby

Project:
Wight Haven Project No.
3352

Scale:
1:100 @ A3 Date:
11/07/2022

Drawing Name
Garage

Drawing Number
3352(P)0122_

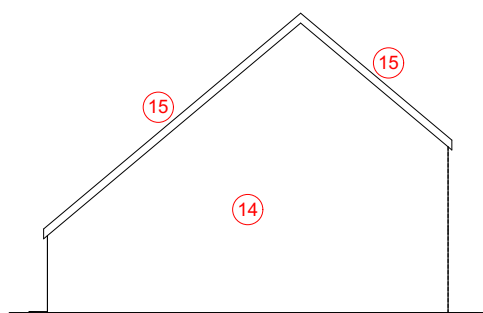

Proposed North Elevation 1:100

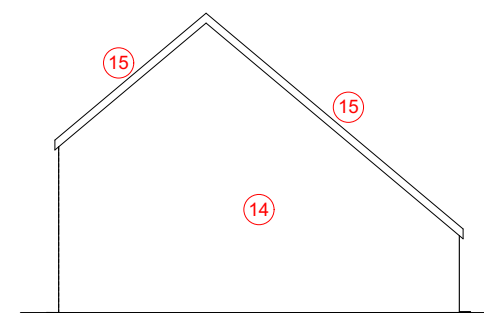

Proposed South Elevation 1:100

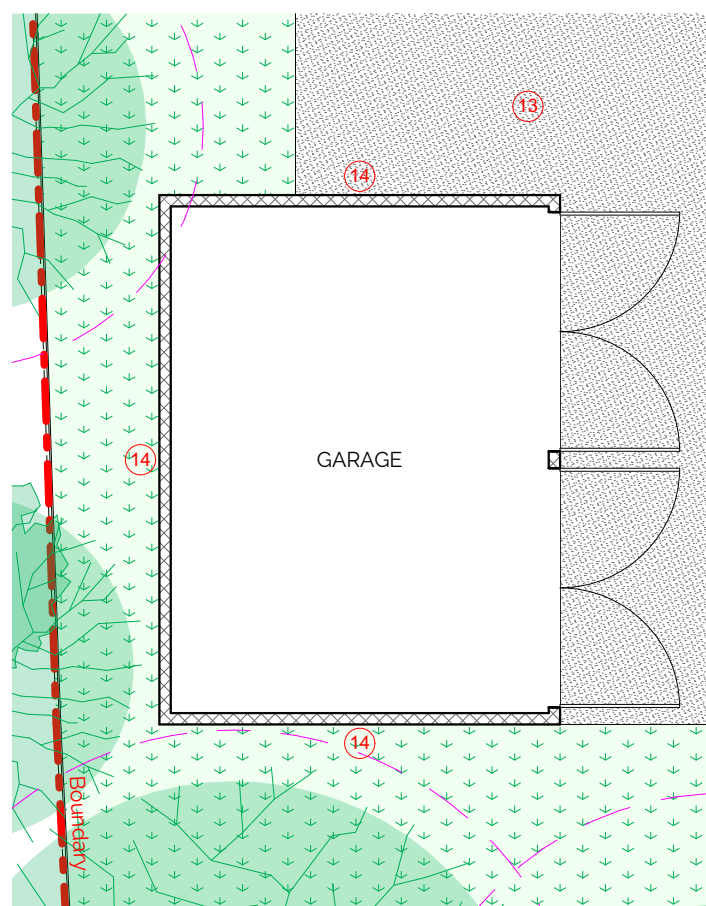

Proposed Garage Floor Plan 1:100

— Root Protection Area

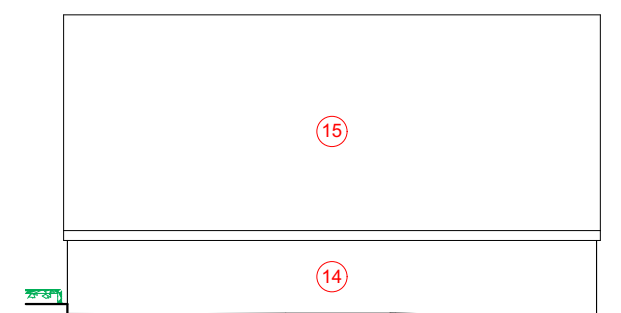

Proposed East Elevation 1:100

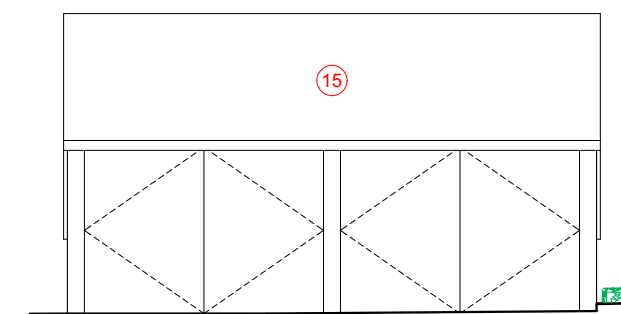

Proposed West Elevation 1:100

Notes

Materials:

- Existing External Walls** - Light stone coloured mineral paint on existing brickwork.
- External Wall Timber Cladding** - Light coloured vertical timber cladding to turn silver eventually.
- Windows and Doors** - Double glazed system with white colour frame to match existing.
- Flat Roof** - Alwitra anthracite grey rubber roof membrane.
- Rooflights** - Double glazed rooflight frame colour to be drak grey RAL 7016 matt.
 Lounge, Relaxed Dining, Play Zone (3no) - 780mm x 1400mm rooflight
 Ensuite (1no) - 600mm x 1200mm rooflight
- Paving** - Light coloured stone paving.
- Decking** - Millboard composite decking.
- Green Roof** - Self sustaining grass green roof system.
- Railings** - Frameless glass balustrade with concealed fixings at base.
- Roof Fascia** - Aluminium clad roof fascia powder coated grey RAL 7035 matt.
- Timber Fins/Pergola** - Treated timber to match timber cladding.
- Gravel Driveway** - Natural toned shingles.
- Garage Wall** - Horizontal timber cladding on timber frame.
- Garage Roof** - Timber shingles pitched roof.

Key