

FRONT ELEVATION

BI-PITCH DORMER TO THE ROOF WITH WINDOWS PROPOSED TO BE AS LONG AND TALL AS POSSIBLE

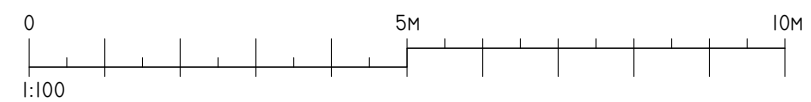

A3

This drawing and the copyrights and patents therein are the property of JSM and may not be used or reproduced without consent or attribution.
 It is the responsibility to review these drawings to ensure compliance with the latest building regulations and guidance documents as well as ensure the detailed measurements are correct before undertaking works.
 No structural, intrusive or specialist surveys have been undertaken as part of this design.

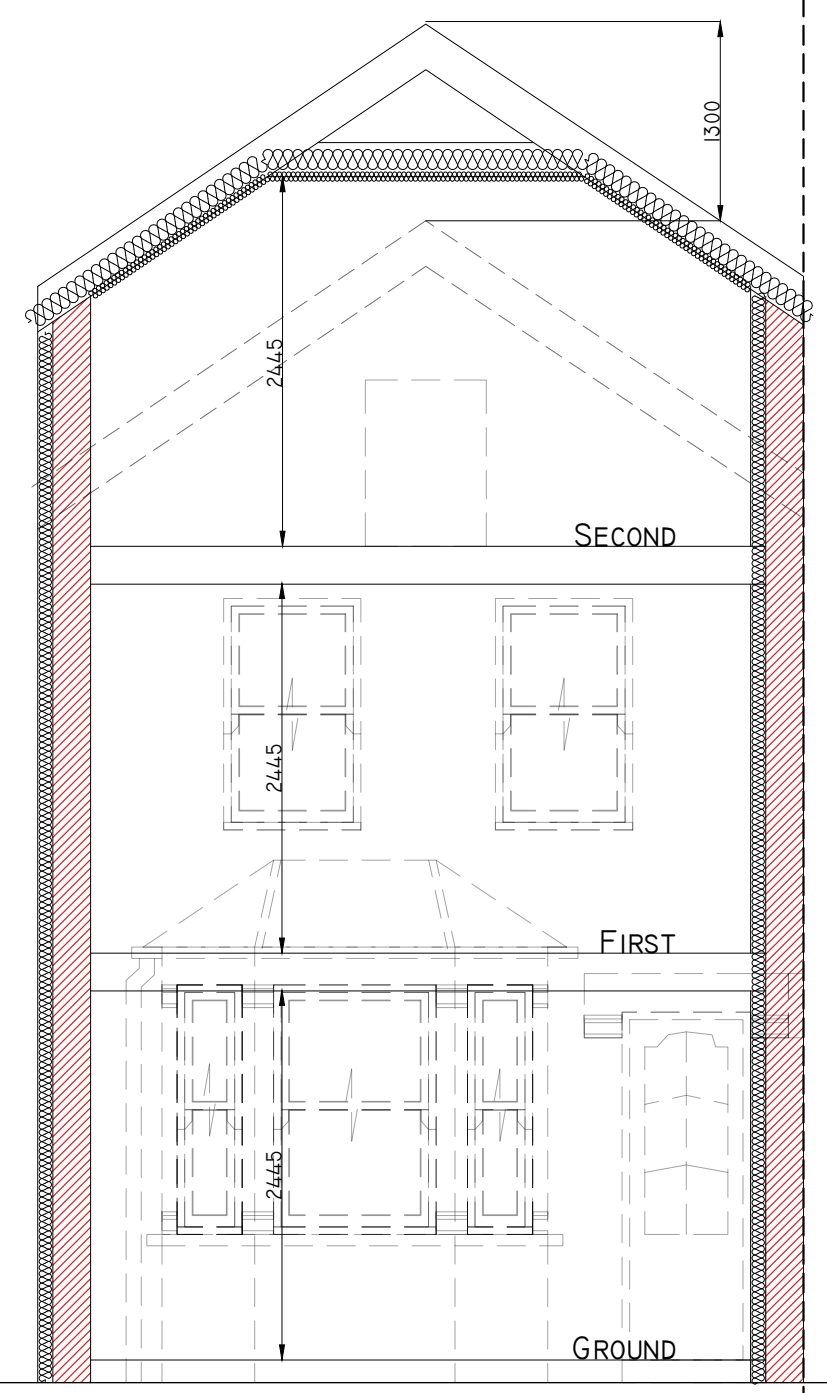

SECTION THROUGH FRONT ELEVATION

ADDRESS: 91 SHORTLANDS ROAD KINGSTON KT2 6HF		TITLE: PROPOSED SECTION THROUGH	
PROJECT: EXTENSION AND ALTERATIONS		PURPOSE OF ISSUE: PLANNING	
SCALE: 1:100 @ A3	D JM	DATE 18.05.2022	
DRAWING NO. P02	REVISION -		

MISSING OR INVALID REFERENCE
 FILE: /USERS/JOEMARSHALL/DESKTOP/JS
 SHEET: 1