

PROPOSED EXTENSION MATERIALS:  
 Walls:  
 Wienerberger Terca "Durham Red Multi" facing bricks  
 Roof:  
 Cedral "Rivendale" Blue/Black Fibre Cement Slates  
 Front & Side Entrance Doors:  
 Re-Use Existing Sage Green UPVC Doors  
 Windows & Rear Doors:  
 White UPVC  
 Fascia & Soffits:  
 White UPVC  
 Rainwater Goods:  
 Black UPVC

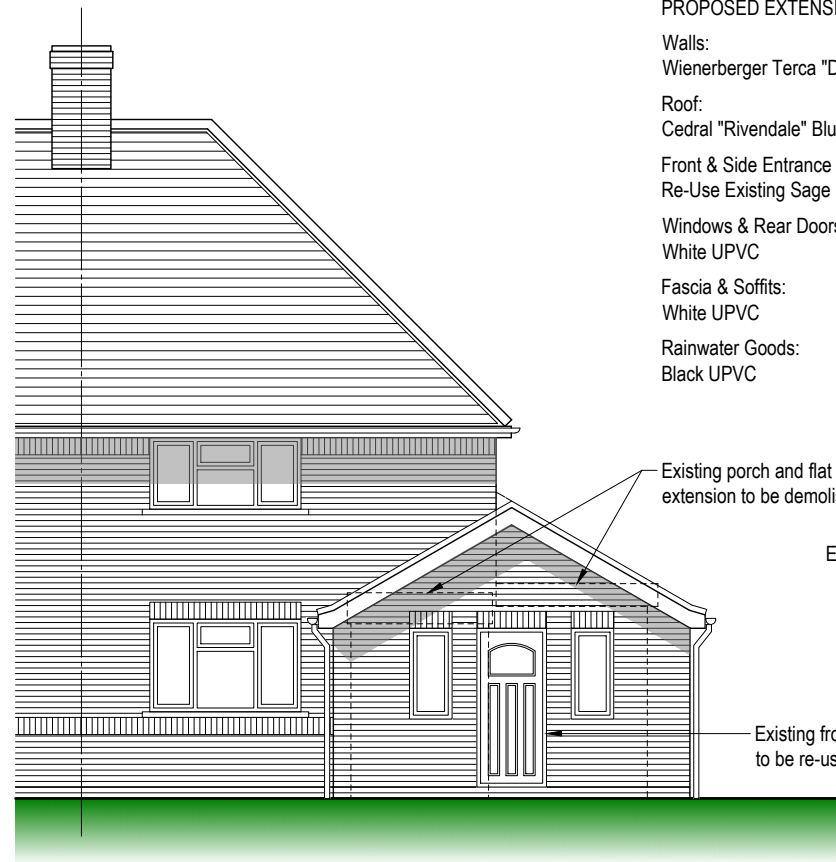

EAST (FRONT) ELEVATION

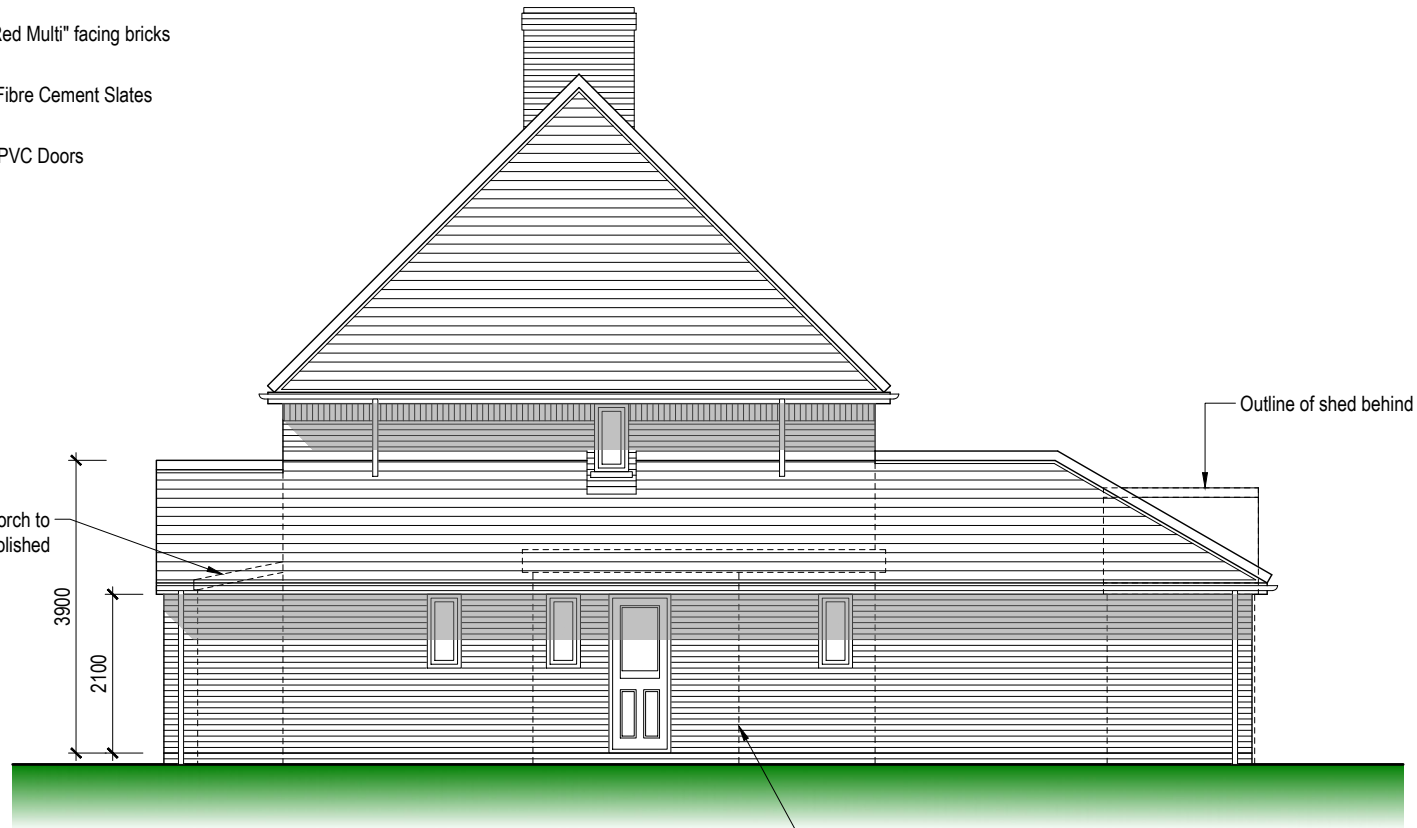

SOUTH (SIDE) ELEVATION

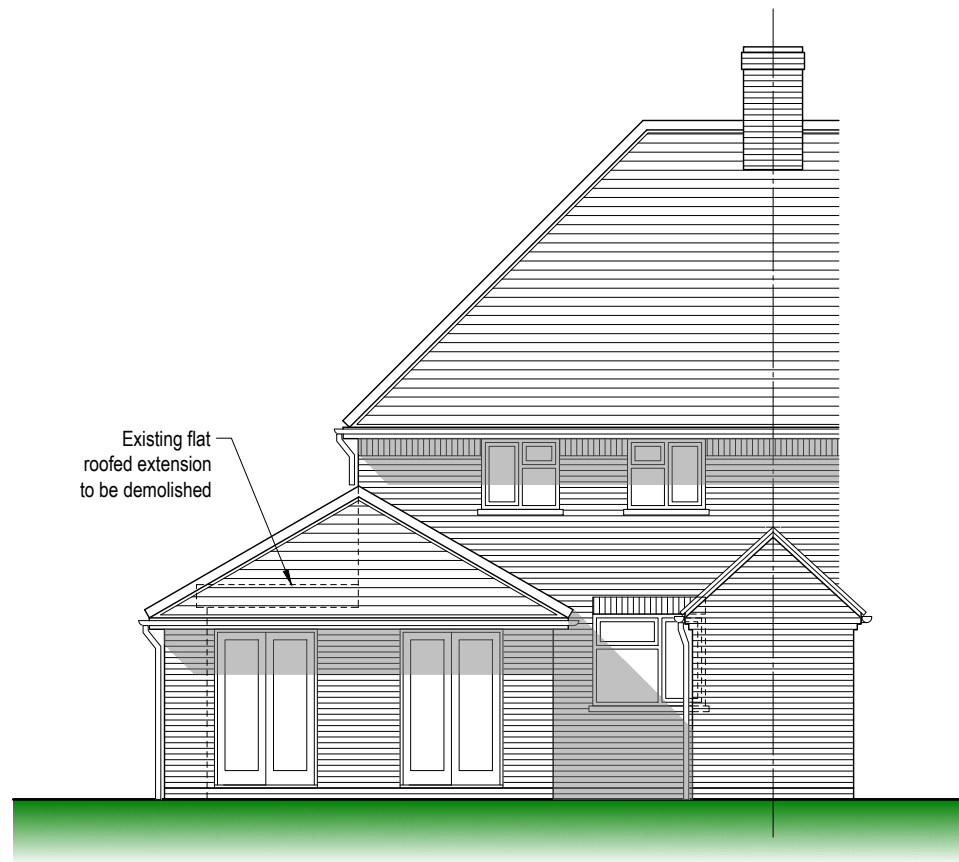

WEST (REAR) ELEVATION

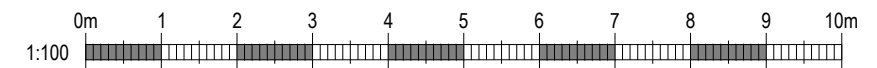

**Rydal Design Services Ltd**

Tel: 01379 678591 • Mob: 07752 305994 • Email: ian@rydaldesigns.co.uk  
 Rydal House • High Street • Thorndon • Eye • Suffolk • IP23 7LX

Project:  
**PROPOSED EXTENSION**  
**15 GRANGE ROAD, WICKHAM SKEITH**

Drawing:  
**PROPOSED ELEVATIONS**

Scale: 1:100@A3 Date: FEB 24 Drawn: I.W.

Drg No:  
**24351-05**

DO NOT SCALE THIS DRAWING. USE FIGURED DIMENSIONS ONLY, IF IN DOUBT ASK. Rev: Date: Notes: