

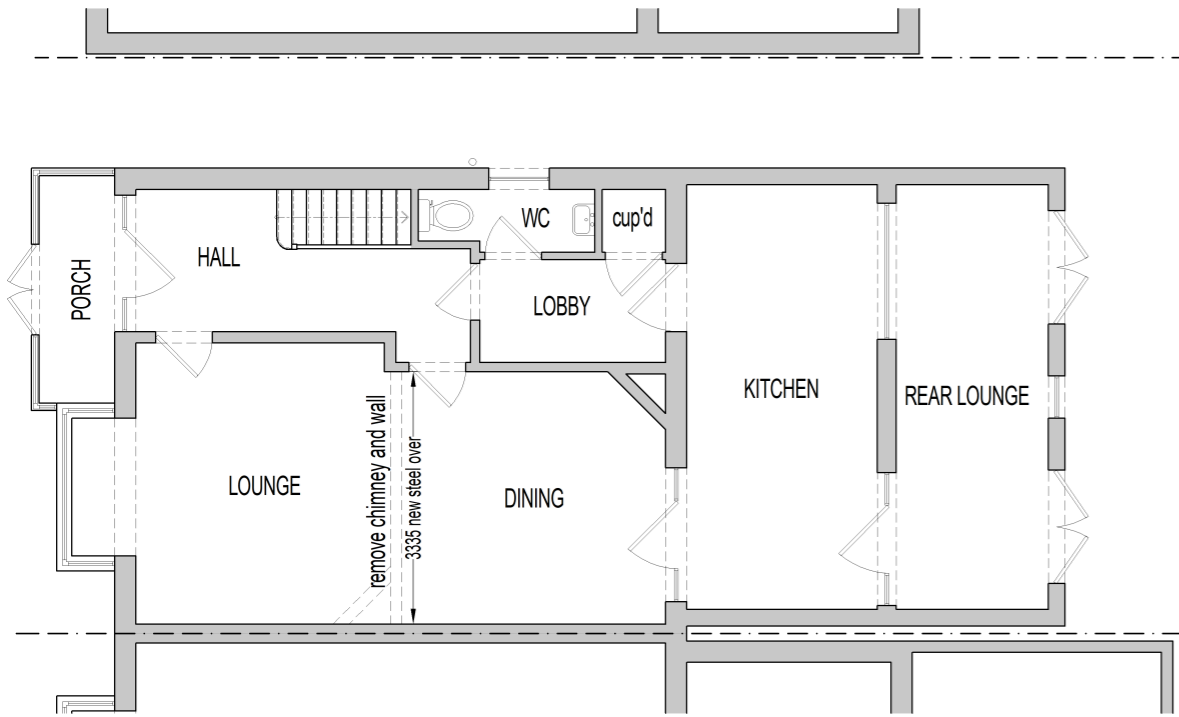

GENERAL NOTES

THIS DRAWING IS THE COPYRIGHT OF WSD DRAUGHTING AND CANNOT BE PRINTED OR REPRODUCED WITHOUT PRIOR PERMISSION. THIS DRAWING HAS BEEN BASED ON SITE SURVEY INFORMATION. ALL DIMENSIONS ARE IN MILLIMETRES UNLESS STATED OTHERWISE

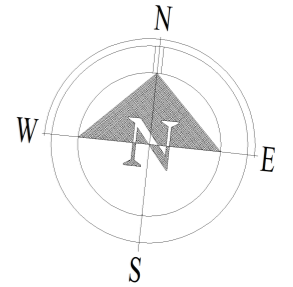

PROPOSED GROUND FLOOR PLAN

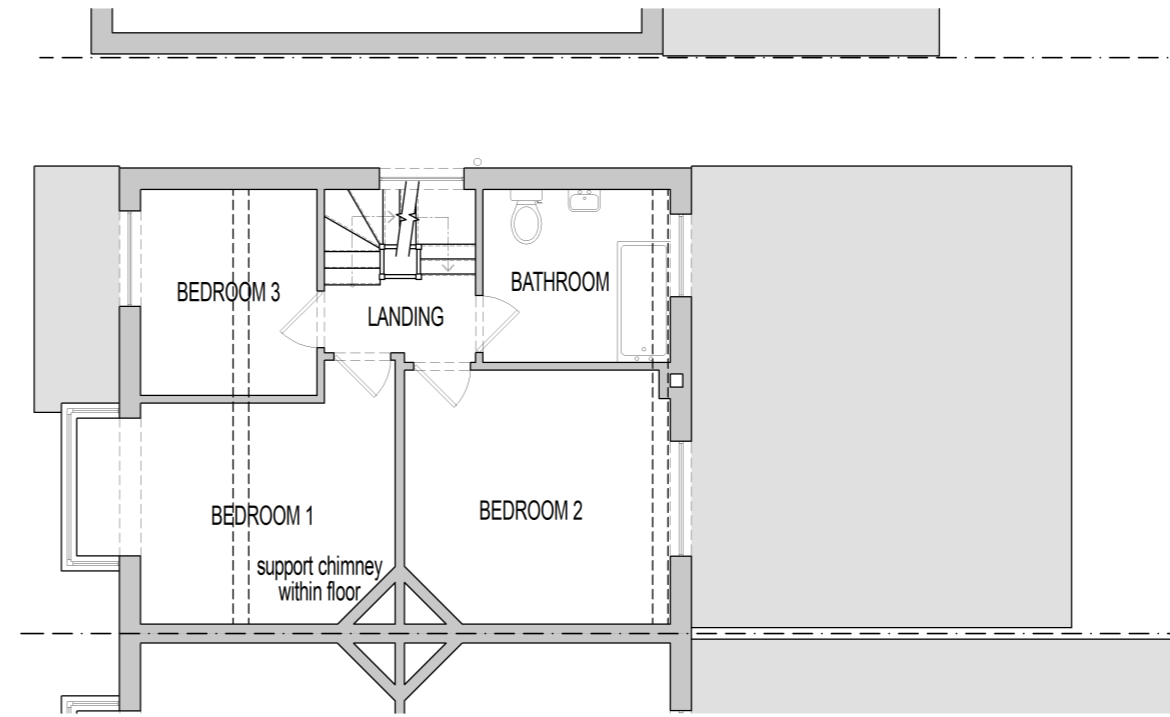

PROPOSED FIRST FLOOR PLAN

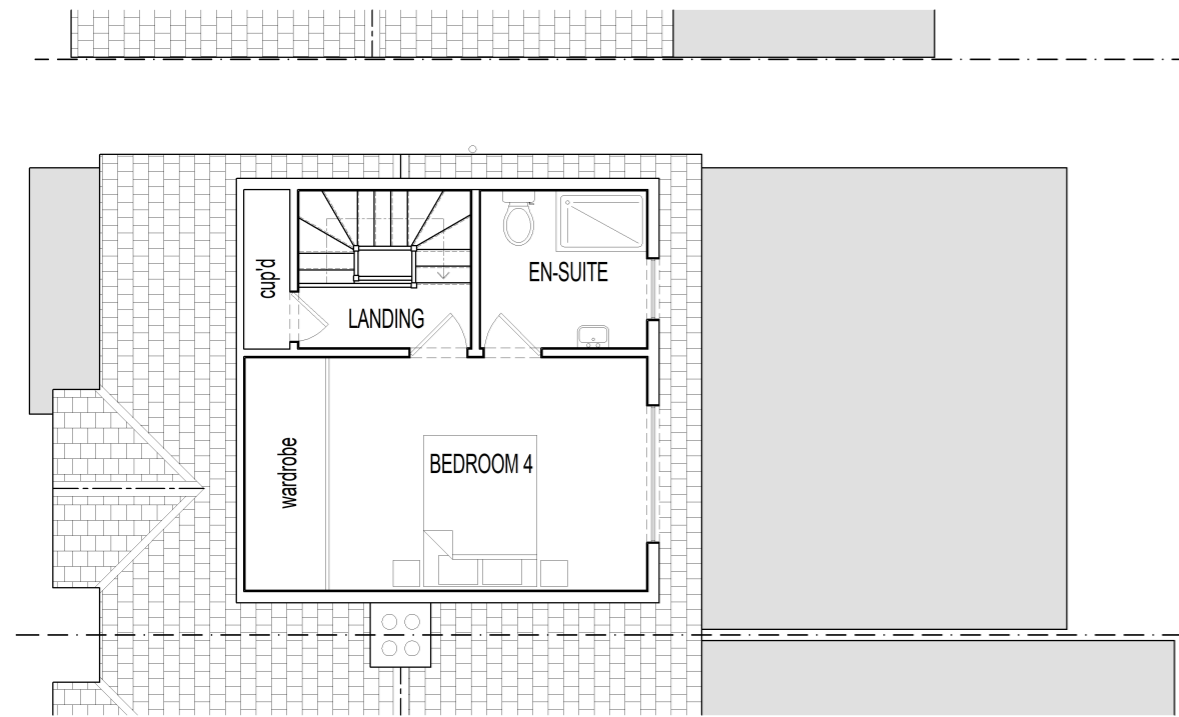

PROPOSED SECOND FLOOR PLAN

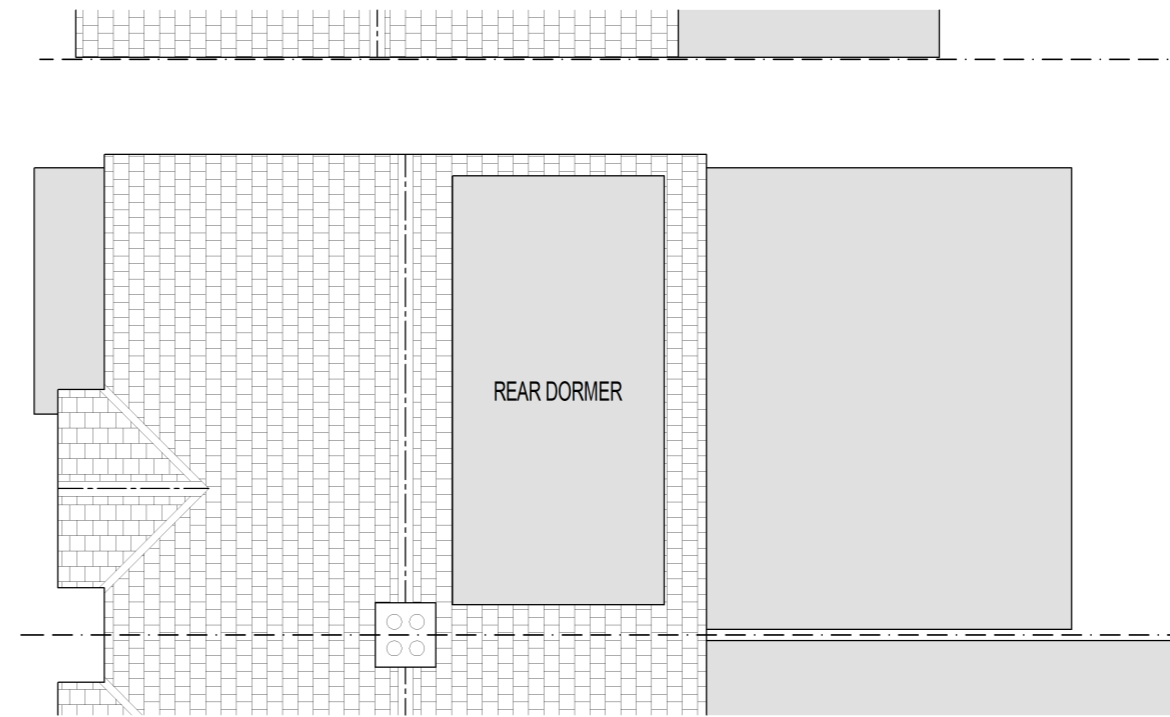

PROPOSED ROOF PLAN



-	Wayne	ISSUED TO PLANNING FOR APPROVAL	11.03.2024	
REV	BY	DESCRIPTION	DATE	CHKD.

Client: Fleur Bradley

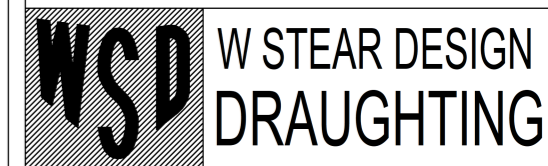

145 WHITMORE AVENUE, STIFFORD CLAYS, GRAYS, ESSEX, RM16 2HU. Tel:- Office 01375 397181 Mobile 07702 407653 website:- wsd-draughting.co.uk email:- wayne@wsd-draughting.co.uk

Contract: 48a Connaught Avenue Grays, Essex, RM16 2XX Description: PROPOSED PLANS

DRAWN BY	SCALE	DATE
Wayne Stear	1:100 @ A3	13 March 2024

<input type="checkbox"/> 1. ISSUED FOR RECORD PURPOSES	<input type="checkbox"/> 4. ISSUED FOR APPROVAL
<input type="checkbox"/> 2. CONSTRUCTION/MANUFACTURE ISSUE	<input type="checkbox"/> 5. FOR CO-ORDINATION
<input type="checkbox"/> 3. ISSUED FOR RE-APPROVAL	<input type="checkbox"/> 6. FOR INFORMATION ONLY
CHECKED AND AUTHORISED FOR ISSUE AS INDICATED ABOVE DATE	

Job No. Bld-2333 Drg. No. 002 Sht. 2 of 5 REV -