

NORTH ELEVATION TO BE CLADDIED WITH CEDAR OR SIMILAR. ALL OTHER ELEVATIONS TO BE CLADDIED WITH NON COMBUSTIBLE CLADDING.

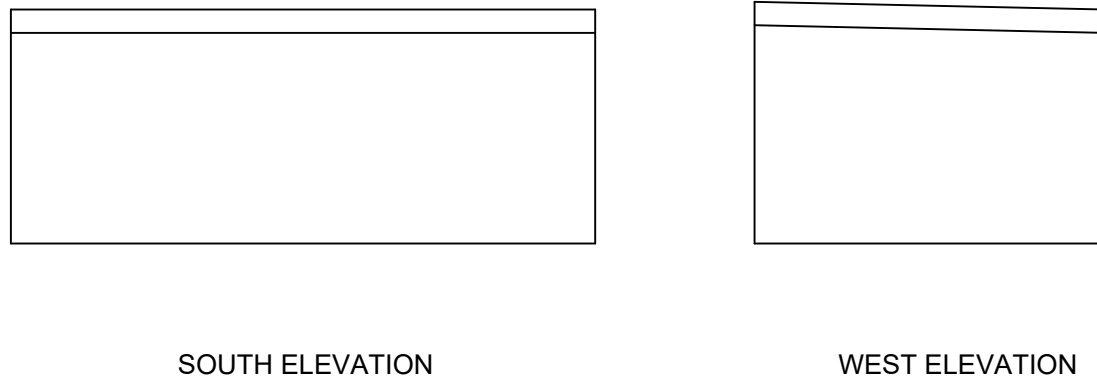

| REV | DRAWN | DATE | CHECK | DATE | APP | DATE |
|-----|-------|------|-------|------|-----|------|
| | | | | | | |

COMMENT:

PROJECT
35 GOWER ROAD
STOCKPORT
OPTION 1

TITLE
PROPOSED SITE
PLAN

SCALE @ A3
1:100

STATUS
FOR INFORMATION

DRAWING NUMBER
A002