

VALEWOOD AVENUE

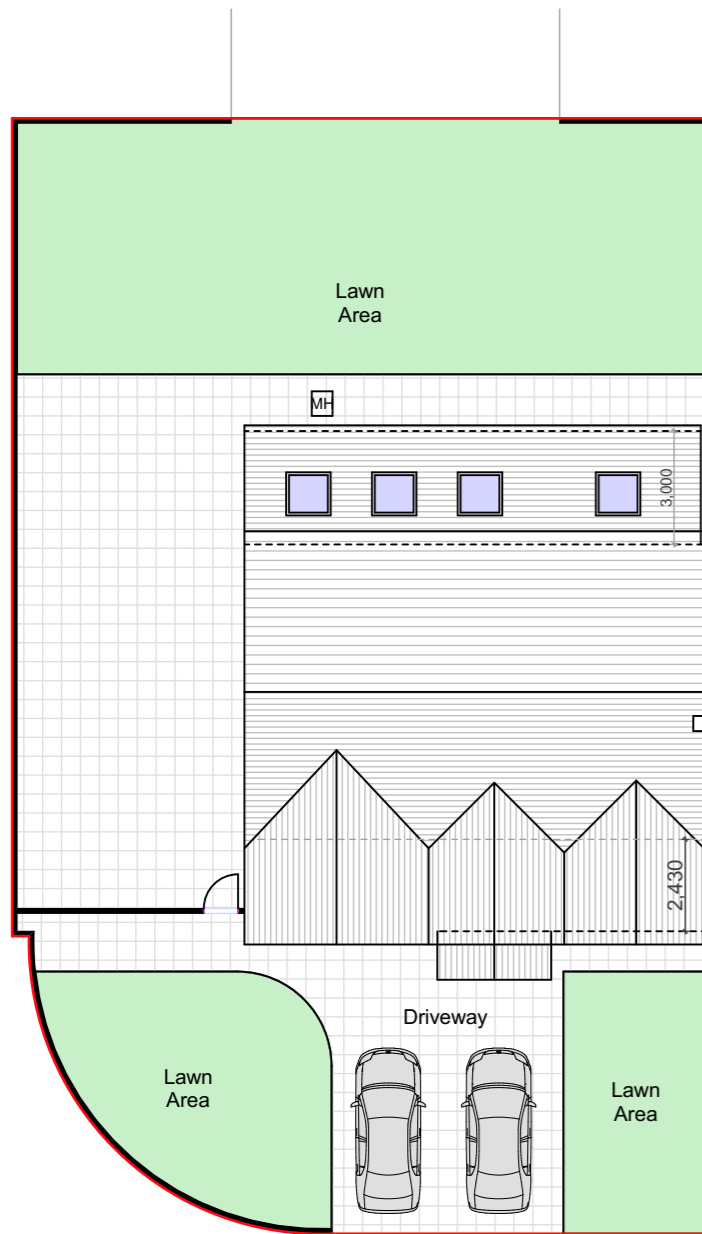

VALLEY ROAD  
EXISTING GA SITE PLAN  
1:200

VALEWOOD AVENUE

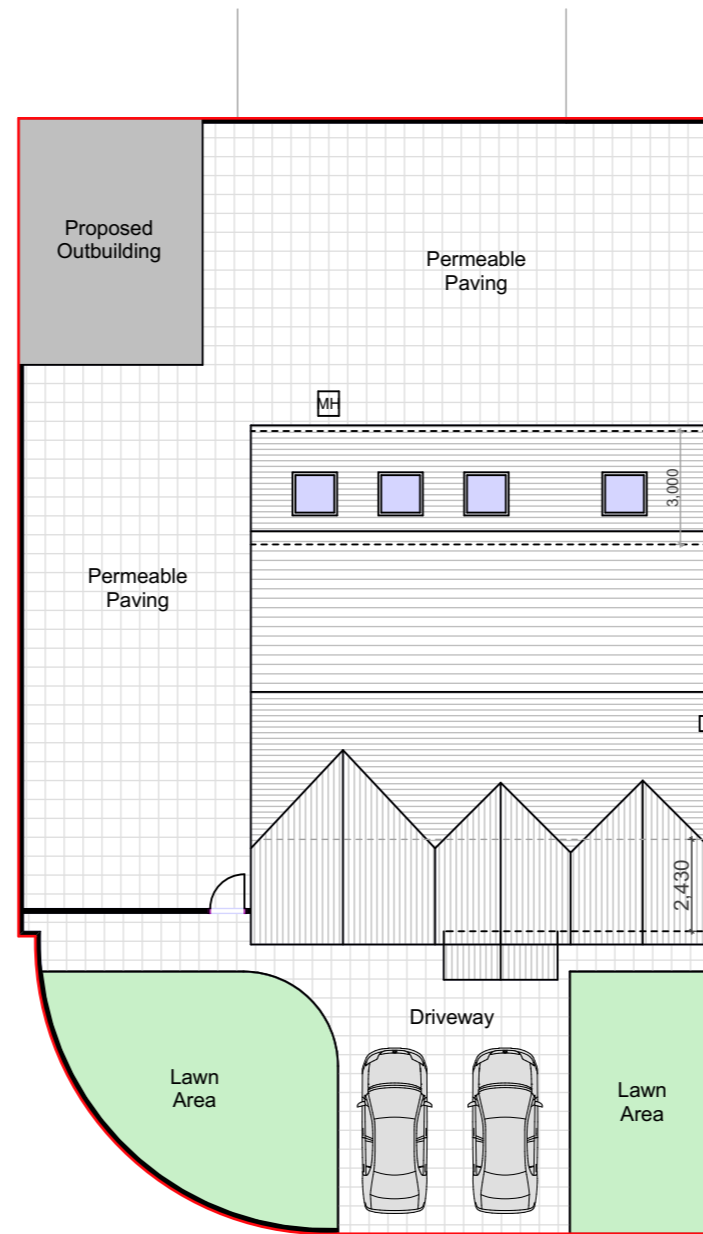

VALLEY ROAD  
PROPOSED GA SITE PLAN  
1:200

PROPOSED GA ELEVATIONS

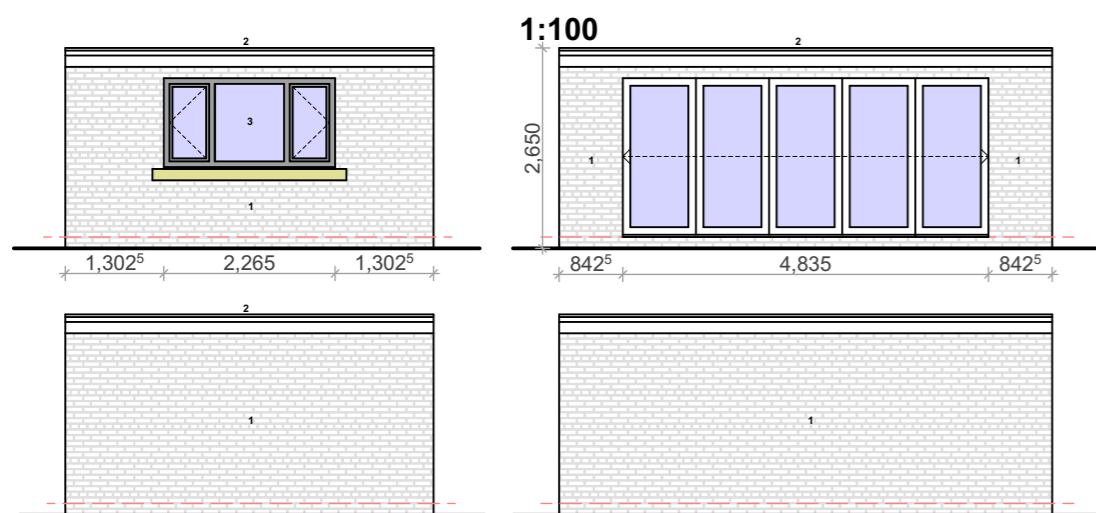

PROPOSED GA FLOOR PLAN

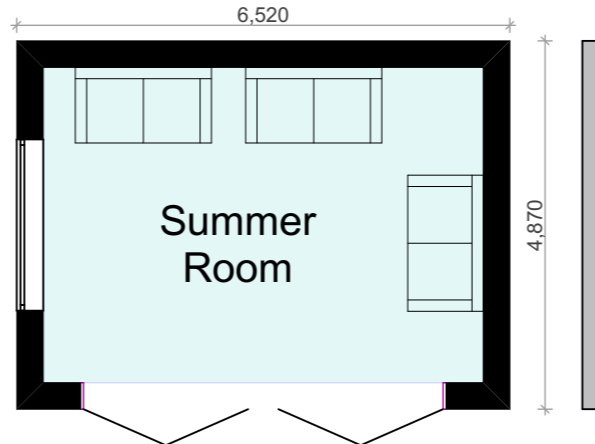

PROPOSED GA ROOF PLAN

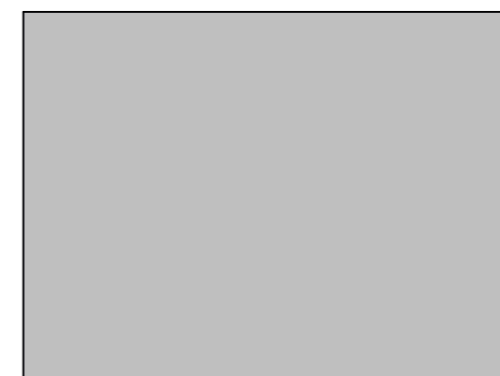

notes

This drawing is subject to a detailed building and site survey, therefore no guarantee of its accuracy can be given. This drawing has been draughted in accordance with the clients design requirements. All areas are approximate and are subject to a detailed building and site survey and further design development. All dimensions should be checked prior to commencement of construction on site. Measurements should not be taken off the drawing.

All dimensions shown are in millimetres (mm).

Text Key

- 1. Proposed facing brickwork
- 2. Proposed EPDM roof
- 3. Proposed uPVC door/window



PL0 Planning Issue

11.03.24



NADA Architects Ltd  
169 Kingsway  
Burnage  
Manchester  
M19 2ND  
Mob: 07974 735527  
E: ahmed@nadaarchitects.com  
W: www.nadaarchitects.com

PLANNING

D - design PL - planning PT - pre-tender  
T - tender P - preliminary  
C - construction R - record

MR KASIM ALI

**OUTBUILDING**  
49 VALLEY ROAD,  
STOCKPORT, SK4 2DB

EXISTING & PROPOSED GA  
SITE PLANS

|            |          |       |         |
|------------|----------|-------|---------|
| scale      | date     | drawn | checked |
| 1:100 @ A3 | 11.03.24 |       | AC      |
| 1:200 @ A3 |          |       |         |

|        |                   |          |
|--------|-------------------|----------|
| job no | (category) dwg no | revision |
| 21-931 | (01)001           | PL0      |

Drawing measurements shall not be obtained by scaling. Verify all dims prior to construction. Immediately report any discrepancies on this drawing to Architect. This drawing shall be read in conjunction with associated specifications and related consultant's documents.