

**SIDE - NORTH ELEVATION.**  
(FRONT - EAST ELEVATION NO CHANGE SEE SURVEY DRAWING.)

**REAR - WEST ELEVATION.**

**SIDE - SOUTH ELEVATION.**

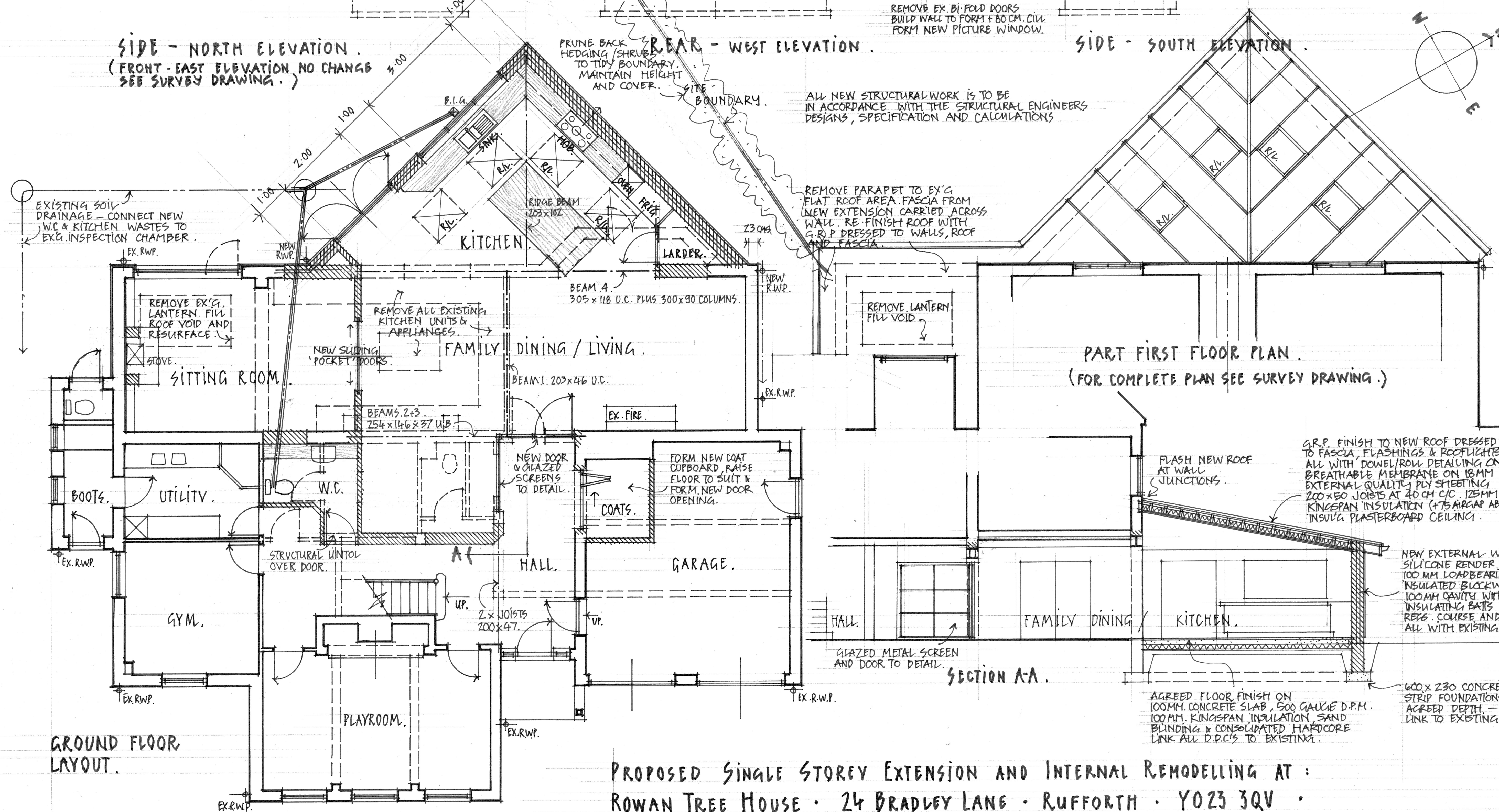
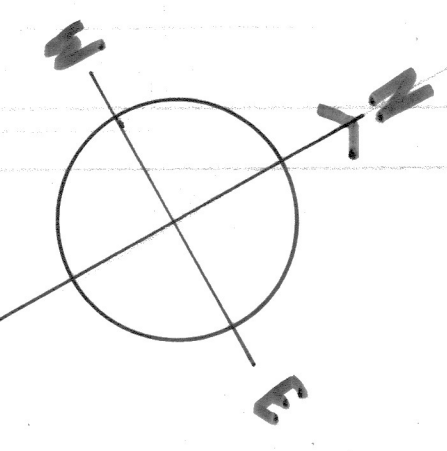

ALL NEW STRUCTURAL WORK IS TO BE IN ACCORDANCE WITH THE STRUCTURAL ENGINEERS DESIGNS, SPECIFICATION AND CALCULATIONS

**PART FIRST FLOOR PLAN.**  
(FOR COMPLETE PLAN SEE SURVEY DRAWING.)

**SECTION A-A.**

**GROUND FLOOR LAYOUT.**

ALL NEW WORK IS TO BE TO THE ENTIRE SATISFACTION OF THE BUILDING INSPECTOR AND IS TO COMPLY WITH ALL CURRENT BUILDING REGULATIONS.

**PROPOSED SINGLE STOREY EXTENSION AND INTERNAL REMODELLING AT:  
ROWAN TREE HOUSE · 24 BRADLEY LANE · RUFFORTH · YO23 3QV ·  
FOR MR. + MRS. C. PEART.**

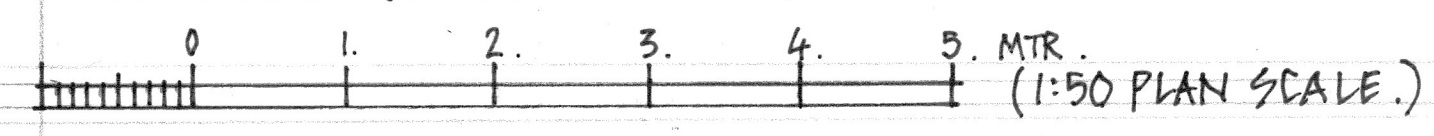

SCALE · 1:50 + 1:100

FEBRUARY '24.