

SECOND FLOOR.

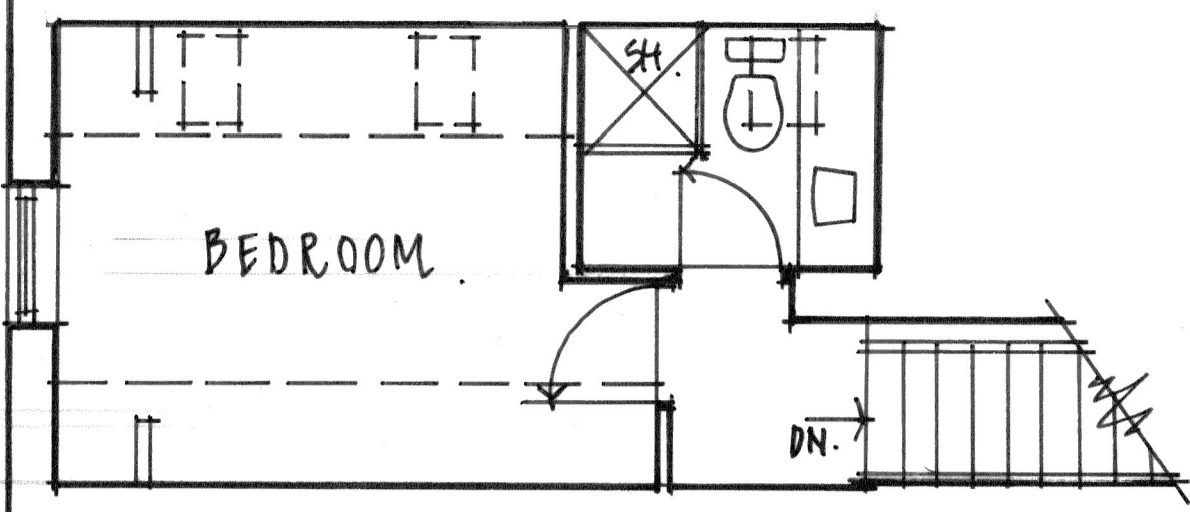

FIRST FLOOR.

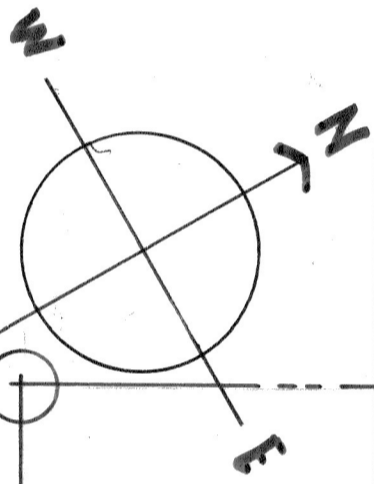
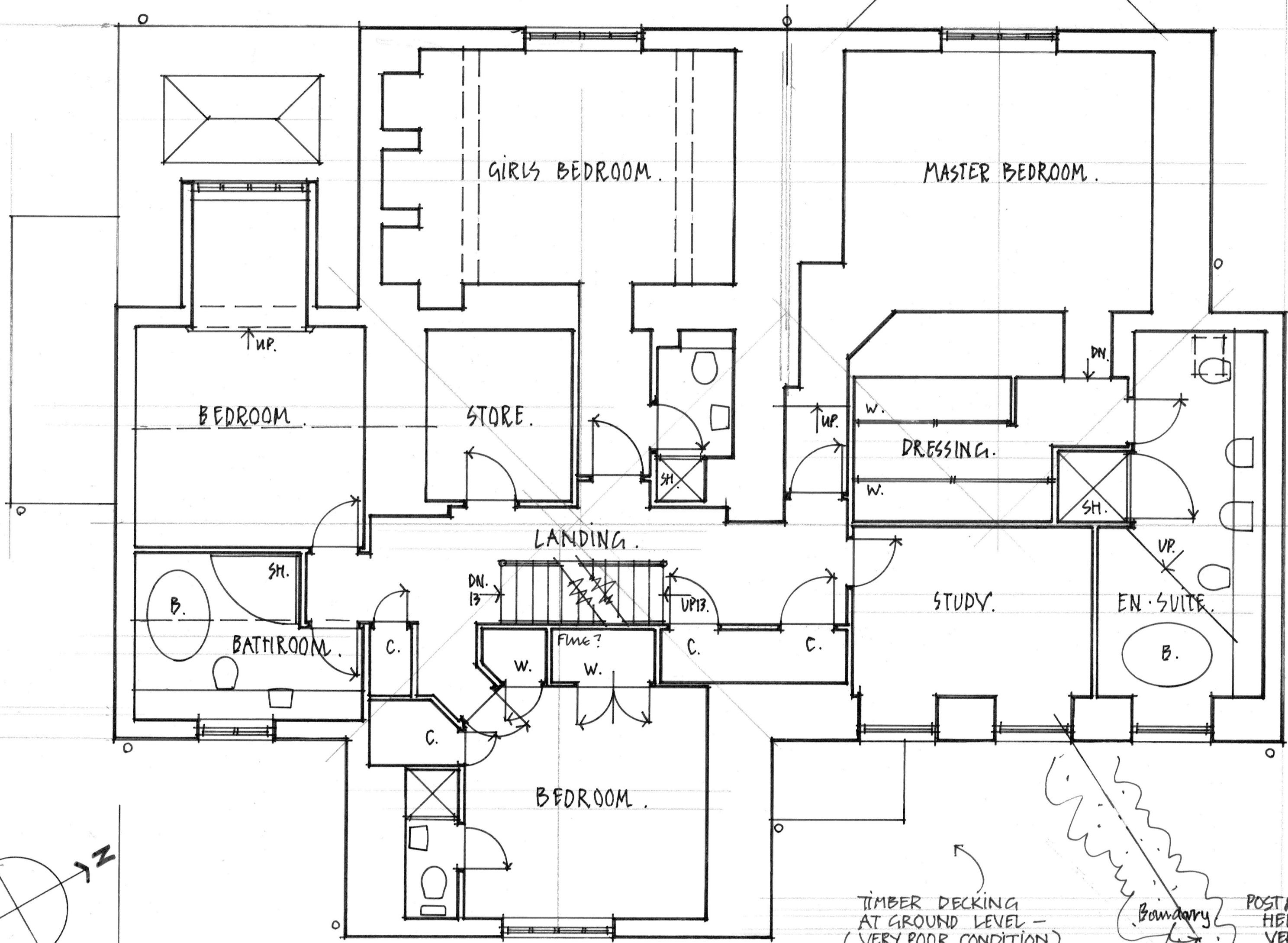

EXISTING SOIL DRAINAGE.

TIMBER DECKING AT GROUND LEVEL - (VERY POOR CONDITION)

POST & RAIL FENCING HEDGING / STRUBS VERY OVERGROWN. + 3 MTR?

GROUND FLOOR.

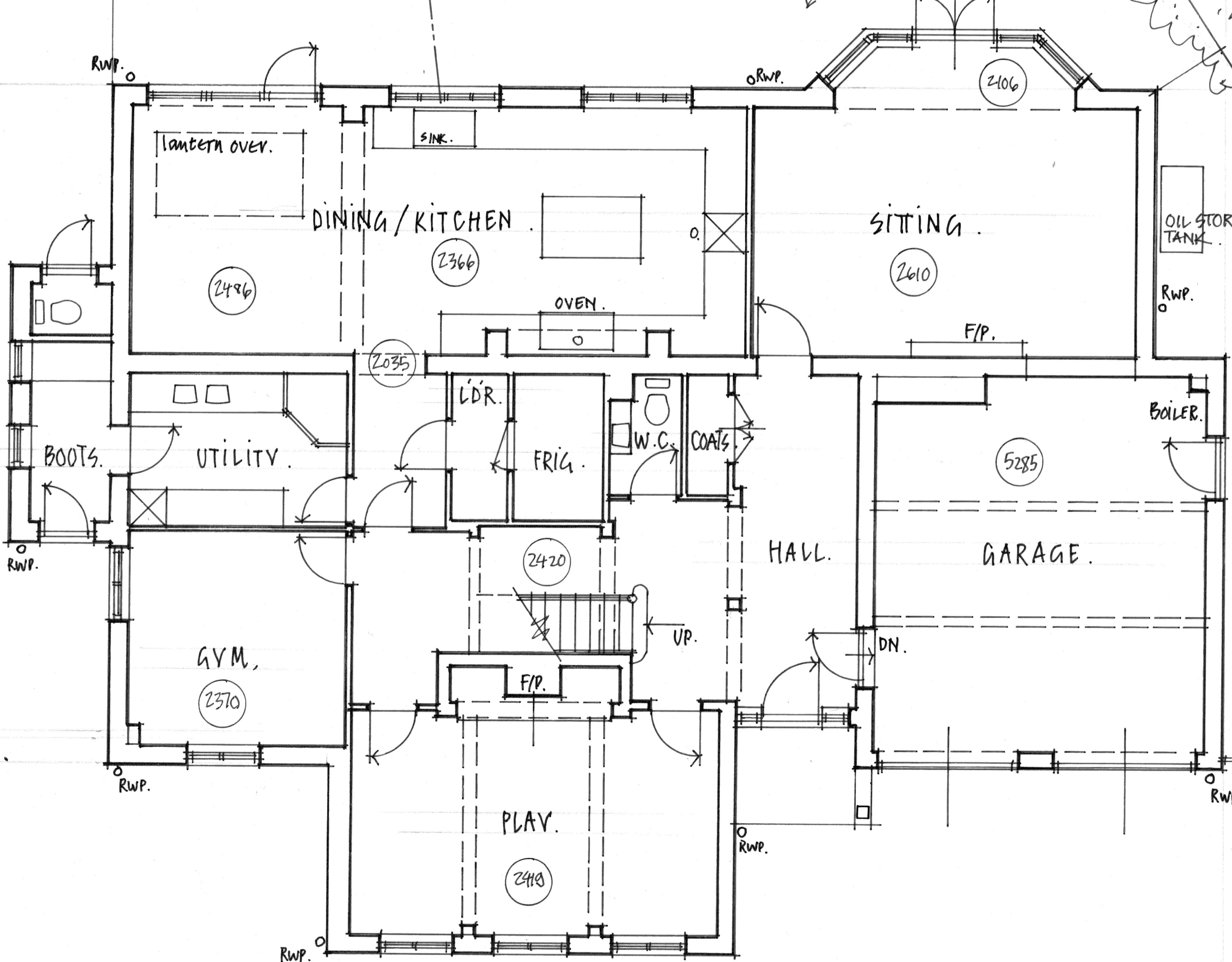

TIMBER PANEL FENCING + 2MT.

SURVEY AS EXISTING OF : ROWAN TREE HOUSE · 24 BRADLEY LANE · RUFFORTH · YO23 3QY ·  
 FOR MR. + MRS C. PEART. SCALE · 1:50 DATE · DEC '23

