

INTELLECTUAL PROPERTY
 © COPYRIGHT PHASE ARCHITECTURE LTD.
 UNLESS OTHERWISE AGREED IN WRITING, ALL RIGHTS TO USE THIS DOCUMENT ARE SUBJECT TO PAYMENT IN FULL OF ALL PHASE ARCHITECTURE CHARGES. THIS DOCUMENT MAY ONLY BE USED FOR THE EXPRESS PURPOSE AND PROJECT FOR WHICH IT HAS BEEN CREATED AND DELIVERED. AS NOTIFIED IN WRITING BY PHASE ARCHITECTURE, AND THIS DOCUMENT MAY NOT BE OTHERWISE USED, COPIED, REPRODUCED, OR TRANSMITTED IN ANY MANNER WITHOUT THE WRITTEN PERMISSION OF PHASE ARCHITECTURE. PHASE ARCHITECTURE ACCEPTS NO LIABILITY FOR ANY LOSS OR DAMAGE TO ANY INFORMATION CONTAINED HEREIN, AND WILL NOT BE HELD RESPONSIBLE FOR ANY SUCH LOSS OR DAMAGE.

Notes:
 DO NOT scale from this drawing. All measurements are in millimeters unless stated otherwise. All measurements and levels to be verified onsite prior to commencing works. Notify the lead designer, PHASE Architecture of any discrepancies onsite.

CLIENT:

Mr & Mrs Briggs

REV	REV DESC.	DATE

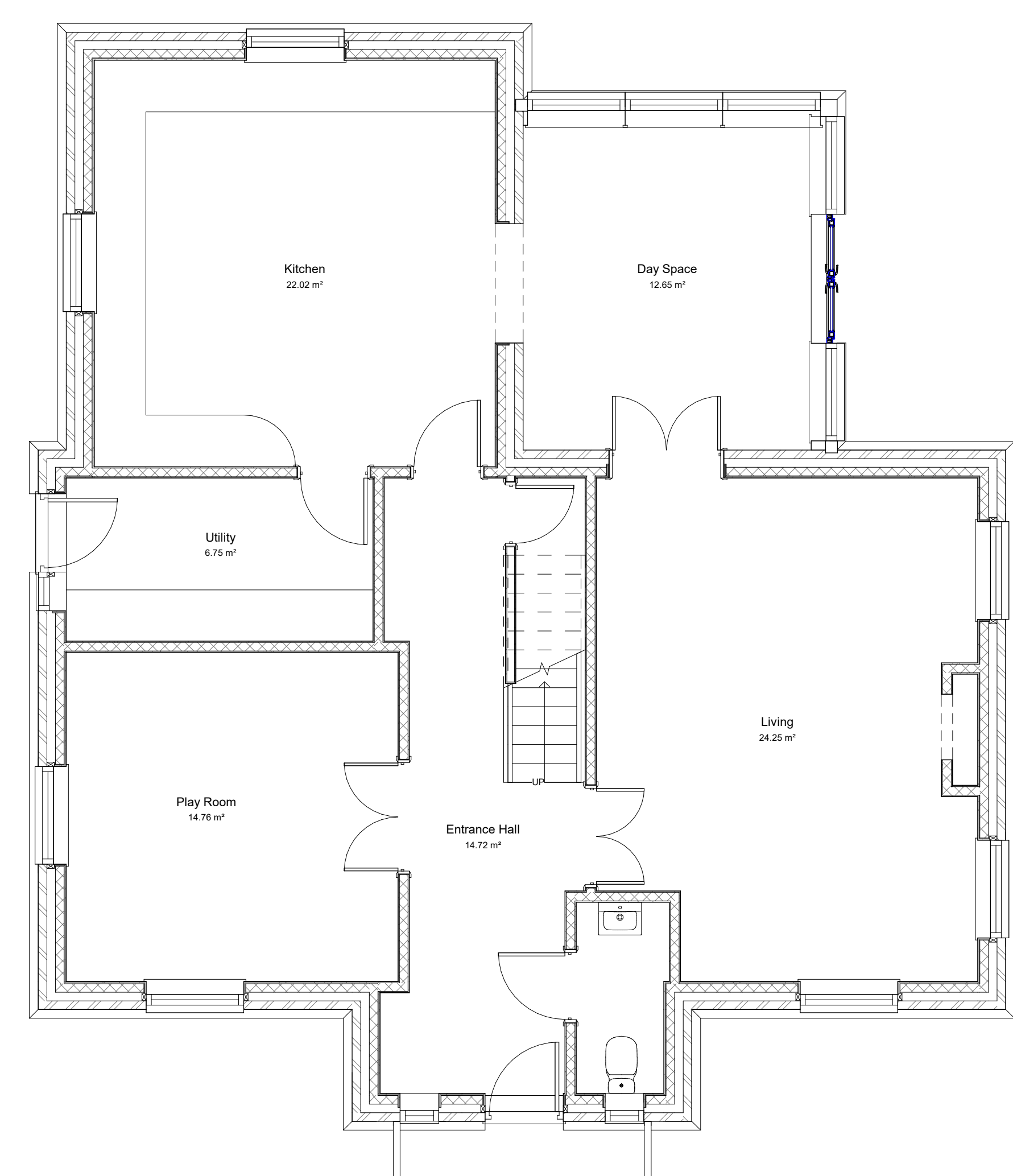

Ground Floor Plan
 1:50

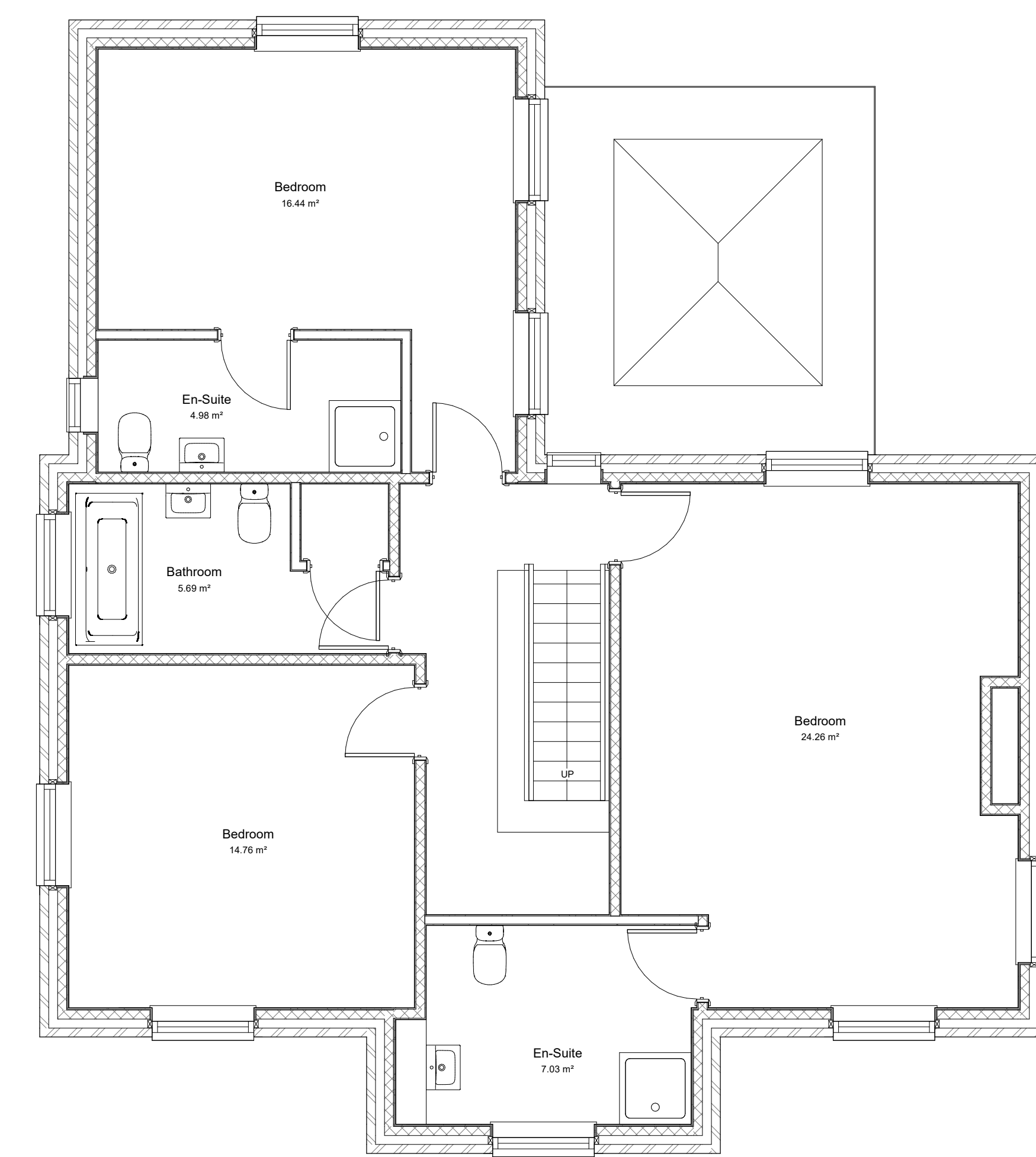

First Floor Plan
 1:50

Rev.	Desc.	Date.



PROJECT Plumtree House - Lound	
DRAWING NAME Existing Plans	
DRAWING NUMBER PA - 100 - A - 0 - GA - EX - EP	
DATE 30/08/2023	SCALE @ A1 As indicated
PROJECT NO. 2114	REV 0
ORIGINATOR JH	CHECKED XX
AUTHORISED XX	