

INTELLECTUAL PROPERTY
 © COPYRIGHT PHASE ARCHITECTURE LTD.
 UNLESS OTHERWISE AGREED IN WRITING, ALL RIGHTS TO USE THIS DOCUMENT ARE SUBJECT TO PAYMENT IN FULL OF ALL PHASE ARCHITECTURE CHARGES. THIS DOCUMENT MAY ONLY BE USED FOR THE EXPRESS PURPOSE AND PROJECT FOR WHICH IT HAS BEEN CREATED AND DELIVERED. AS NOTED IN WRITING BY PHASE ARCHITECTURE, AND THIS DOCUMENT MAY NOT BE OTHERWISE COPIED, REPRODUCED, OR TRANSMITTED IN ANY MANNER WITHOUT THE WRITTEN PERMISSION OF PHASE ARCHITECTURE. PHASE ARCHITECTURE SHALL BE RESPONSIBLE FOR THE PROTECTION OF THIS DOCUMENT FROM AND AGAINST ALL LOSERS OF RIGHTS.

Notes:
 DO NOT scale from this drawing. All measurements are in millimeters unless stated otherwise. All measurements and levels to be verified onsite prior to commencing works. Notify the lead designer, PHASE Architecture of any discrepancies onsite.

CLIENT:

Mr & Mrs Briggs

REV	REV DESC.	DATE

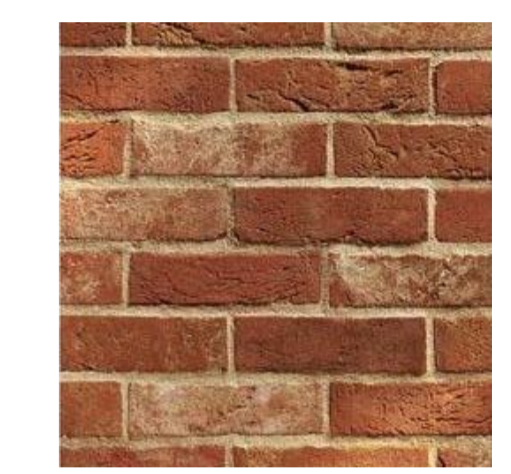

Wienerberger Renaissance Multi

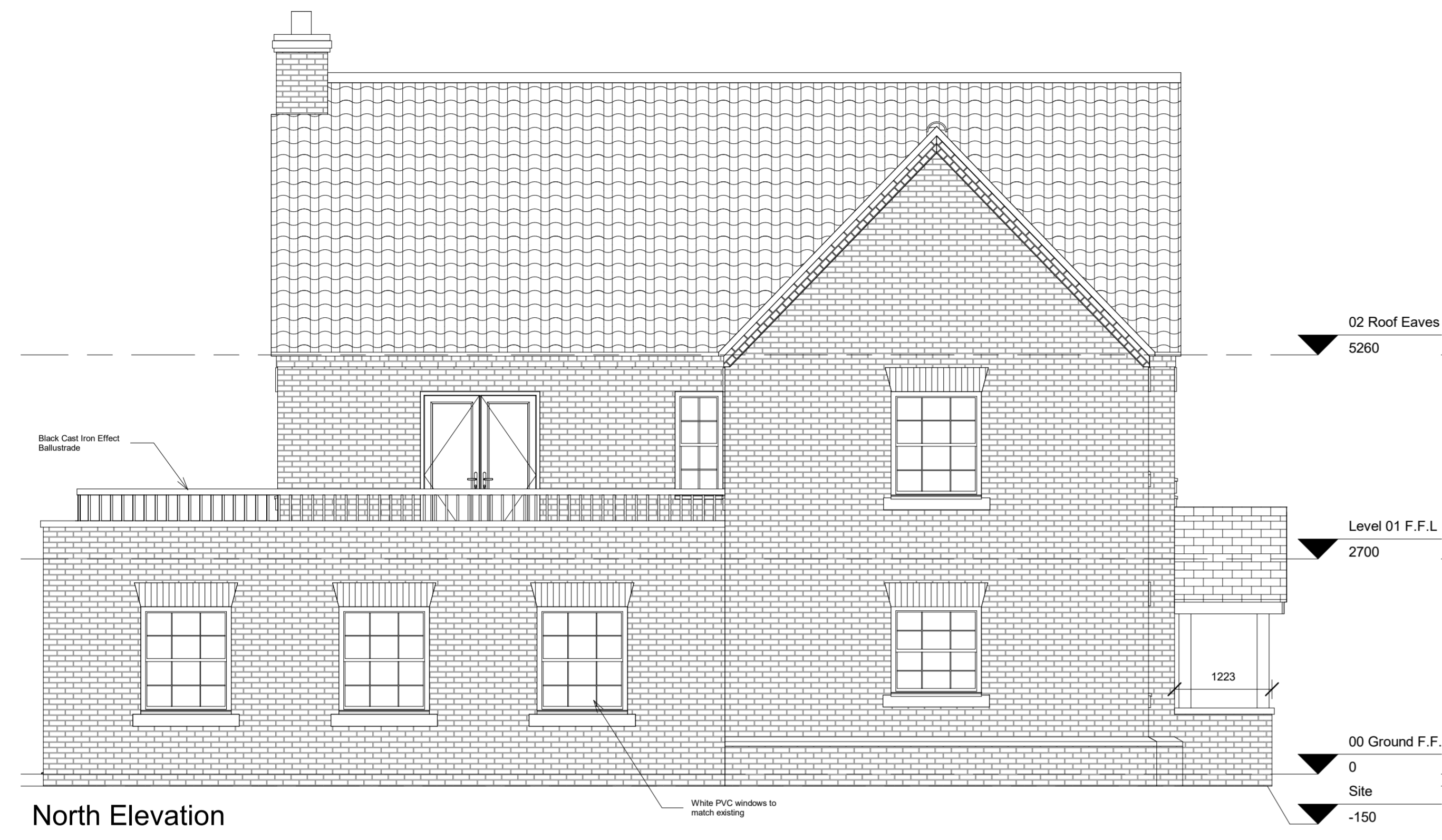

North Elevation

East Elevation



South Elevation

West Elevation

PHASE
 Architecture

PROJECT
 Plumtree House - Lound

DRAWING NAME
 Proposed Elevations

DRAWING NUMBER
 PA - 201 - A - 0 - GA - PR - EL

DATE
 07/01/2023

SCALE @ A1
 1 : 50

PROJECT NO.
 2114

REV

ORIGINATOR JH	CHECKED XX	AUTHORISED XX
------------------	---------------	------------------