

INTELLECTUAL PROPERTY
 © COPYRIGHT PHASE ARCHITECTURE LTD.
 UNLESS OTHERWISE AGREED IN WRITING, ALL RIGHTS TO USE THIS DOCUMENT ARE SUBJECT TO PAYMENT IN FULL OF ALL PHASE ARCHITECTURE CHARGES. THIS DOCUMENT MAY ONLY BE USED FOR THE EXPRESS PURPOSE AND PROJECT FOR WHICH IT HAS BEEN CREATED AND DELIVERED. NO PART OF THIS DOCUMENT MAY BE REPRODUCED, COPIED, OR TRANSMITTED IN ANY FORM OR BY ANY MEANS, ELECTRONIC OR MECHANICAL, INCLUDING PHOTOCOPYING, RECORDING, OR BY ANY INFORMATION STORAGE AND RETRIEVAL SYSTEM, WITHOUT THE WRITTEN PERMISSION OF PHASE ARCHITECTURE LTD. ANY UNAUTHORIZED USE OF THIS DOCUMENT IS AT THE USER'S SOLE RISK AND WITHOUT LIMITING PHASE ARCHITECTURE'S RIGHTS, THE USER RELEASES AND HOLDS HARMLESS PHASE ARCHITECTURE FROM AND AGAINST ALL LOSSES OR DAMAGES.

Notes:
 DO NOT scale from this drawing. All measurements are in millimeters unless stated otherwise. All measurements and levels to be verified onsite prior to commencing works. Notify the lead designer, PHASE Architecture of any discrepancies onsite.

CLIENT:

Mr & Mrs Briggs

REV	REV DESC.	DATE

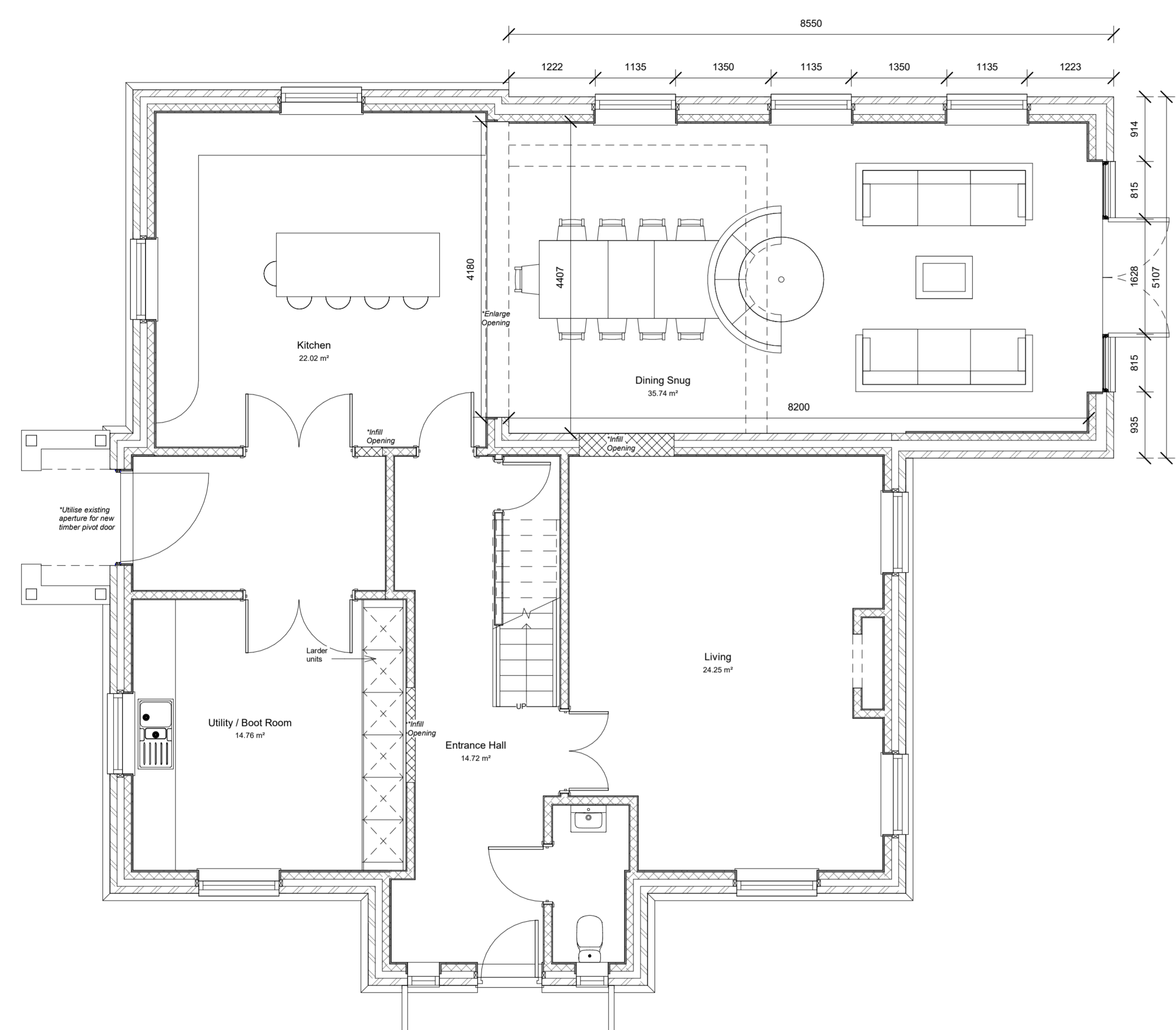

Ground Floor Plan
 1:50

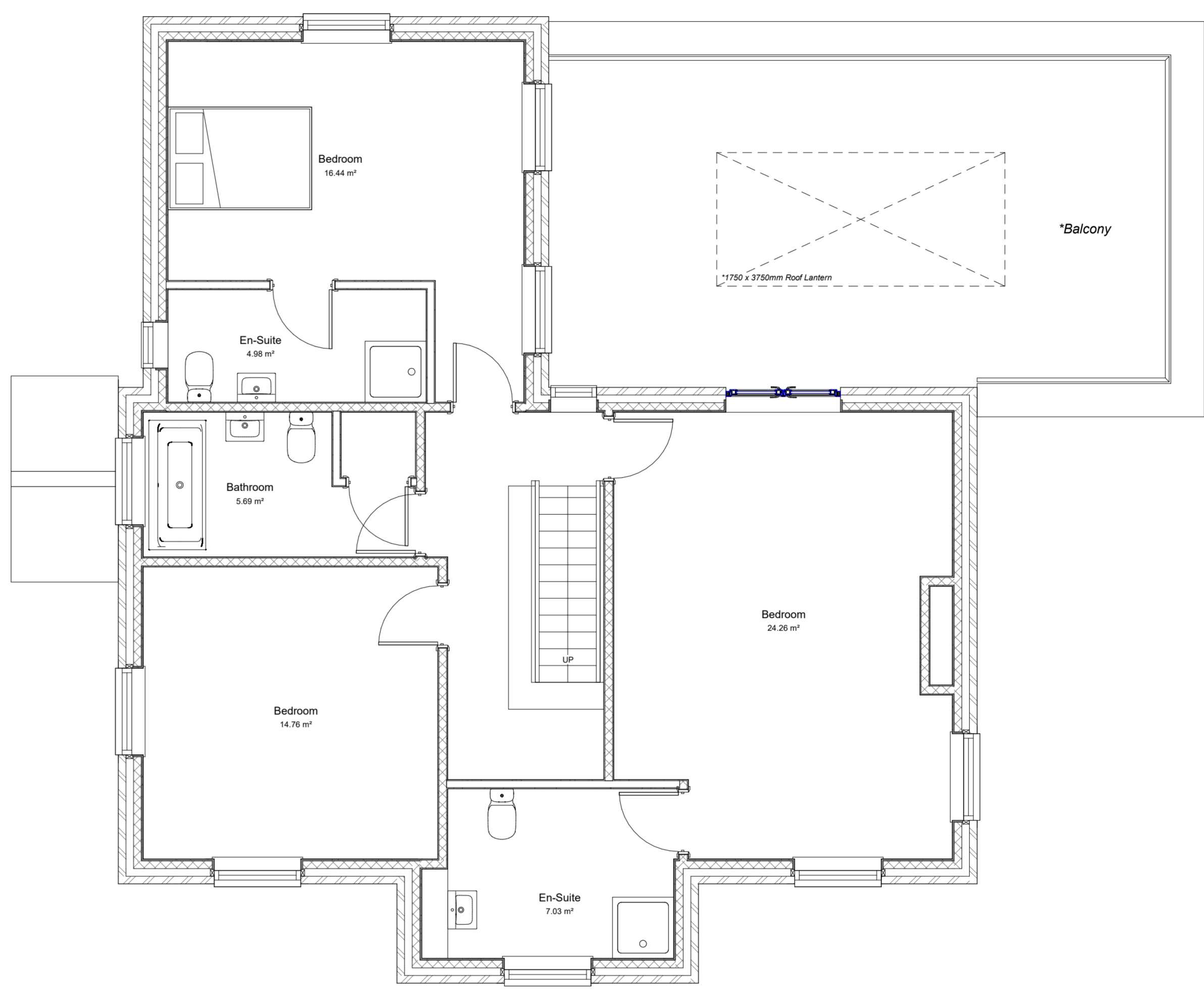

First Floor Plan
 1:50

Rev.	Desc.	Date.

PHASE
 Architecture

PROJECT
 Plumtree House - Loud

DRAWING NAME
 Proposed Plans

DRAWING NUMBER
 PA - 101 - A - 0 - GA - PR - PP

DATE
 01/09/2023

SCALE @ A1
 As indicated

PROJECT NO.
 2114

REV
 0

ORIGINATOR
 JH

CHECKED
 XX

AUTHORISED
 XX