

**Floor Plan**  
1 : 50

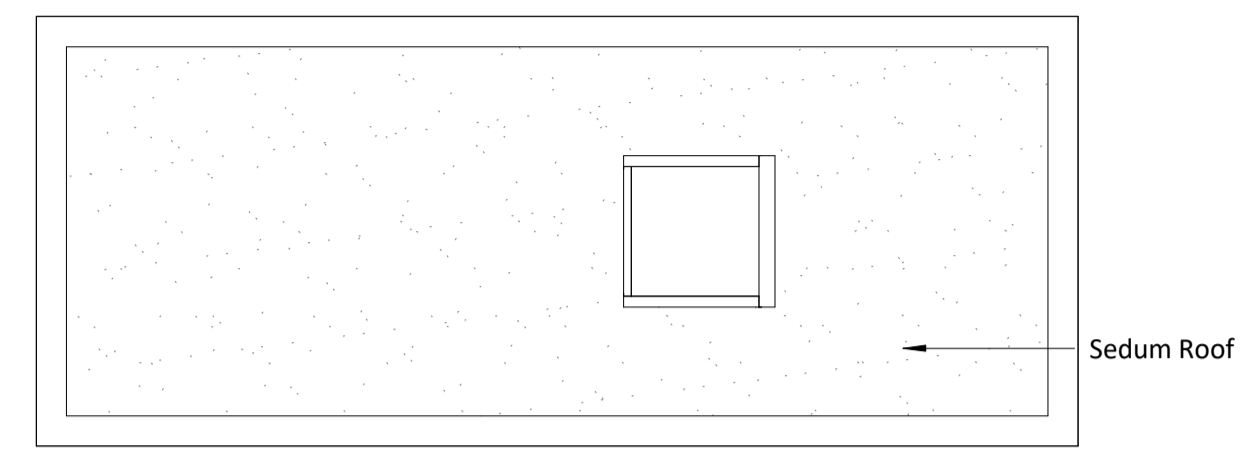

**Roof Plan**  
1 : 50

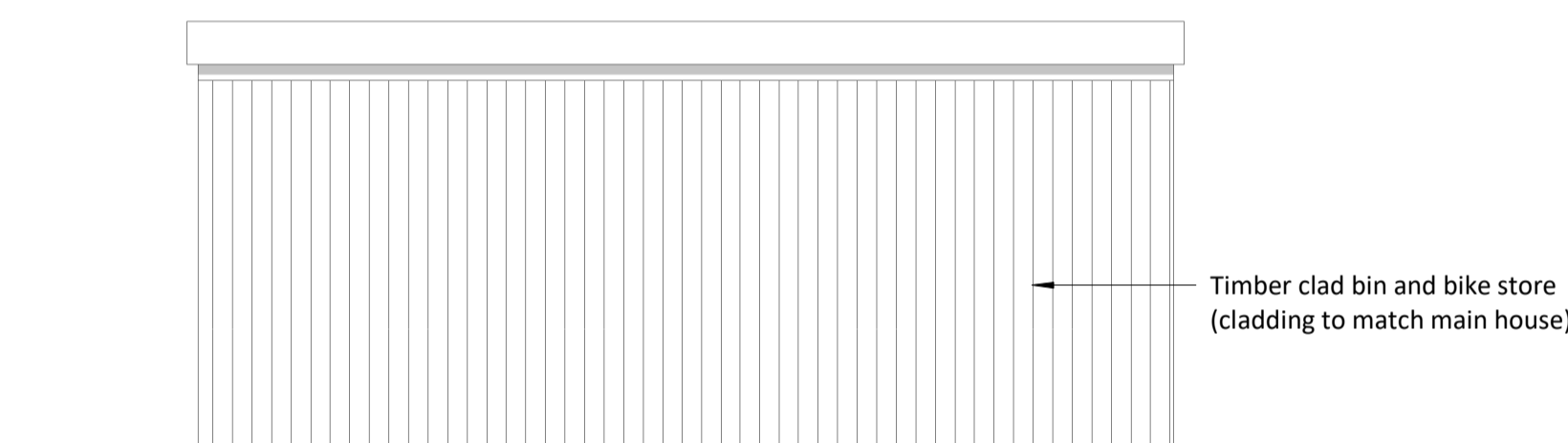

**Front Elevation**  
1 : 50

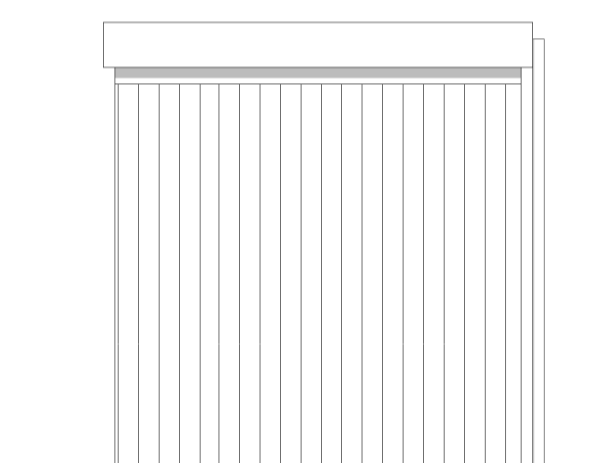

**RHS Elevation**  
1 : 50

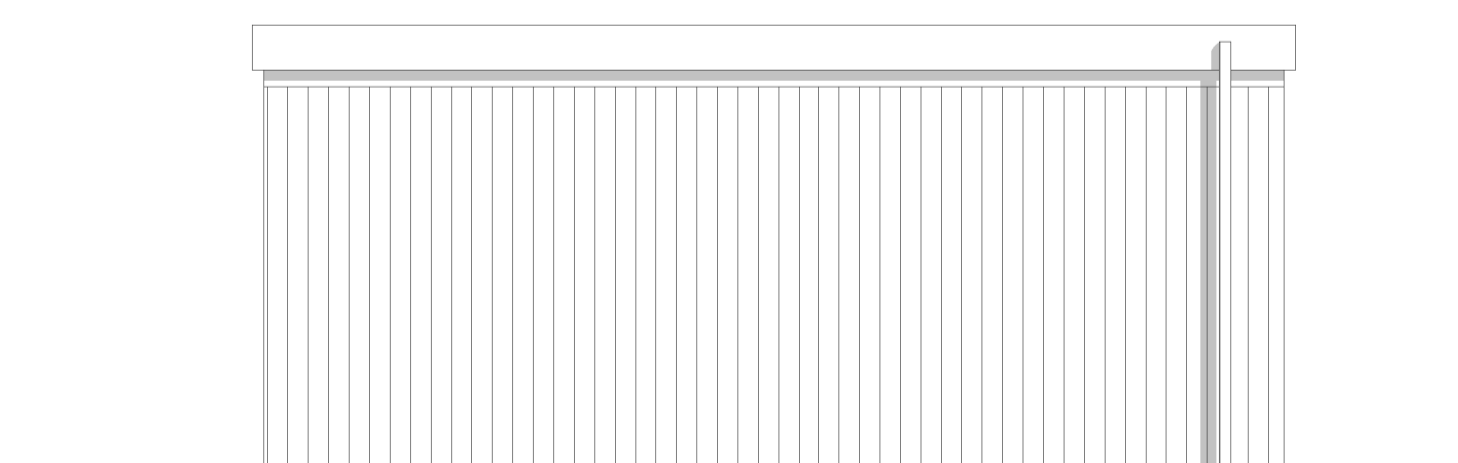

**Rear Elevation**  
1 : 50

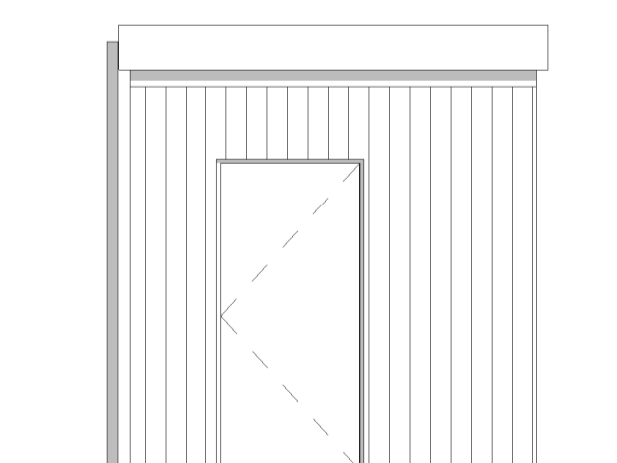

**LHS Elevation**  
1 : 50

- | No. | Note   |
|-----|--|
| 1   | All dimensions to be verified on site by contractor before preparation of shop drawings, ordering materials or commencing work   |
| 2   | Shop drawings must be presented for comment to the architect before work proceeds  |
| 3   | Drawings not to be scaled. Work only to figured dimensions   |
| 4   | © copyright PERPETUA IN PERPETUUM LIMITED. All rights reserved.<br>This drawing remains the property of PERPETUA IN PERPETUUM LIMITED at all times and may not be reproduced or copied in whole or in part without their prior written consent |
| 5   | This drawing and related specifications are for use only in the stated location.   |
| 6   | This drawing is to be read in conjunction with all other Consultants drawings and specifications. The Architect must be notified of any discrepancies immediately and before work proceeds   |
| 7   | Drainage has not been surveyed and all pipe locations and below ground drainage runs are indicative  |

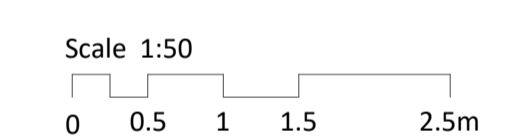
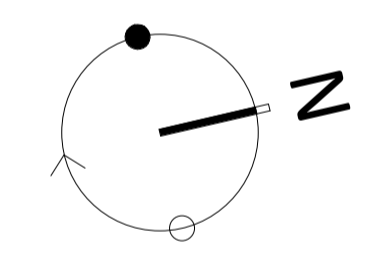

Planning		
Drwn	Chkd	Date
JP	EMK	25.03.24

Rev	Date	Description	Drwn	Chkd
A	25.03.24	NMA Application	JP	EMK
-	25.08.23	Planning Issue	KP	

<b>Client</b> SMITH
<b>Project</b> 254 Barton Road, Comberton
<b>Title</b> Bin & Bike Store - Plans & Elevations Opt.C1
<b>Scales</b> 1 : 50@A1

4 BELMONT PLACE  
CAMBRIDGE  
CB1 1AR



T: 01223 361 803  
www.piparchitecture.co.uk  
info@piparchitecture.co.uk

Project	Drawing	Rev
2304	201	A