

GENERAL NOTES:
 1. THE DRAWING IS INTENDED FOR THE LOCAL AUTHORITY TO HELP ILLUSTRATE COMPLIANCE TO THE BUILDINGS REGS. SHOULD THE CONTRACTOR FOLLOW THE DRAWINGS THEY ARE TO TAKE RESPONSIBILITY FOR THE CONSTRUCTION OF THE BUILDING INCLUDING COMPLIANCE TO THE REGS, FINAL DETAILS, APPEARANCE AND LOCATION OF ANY STRUCTURAL ELEMENTS
 2. DRAWINGS TO BE READ IN CONJUNCTION WITH APPROVED PLANNING DRAWINGS AND APPROVED STRUCTURAL CALCULATIONS. NO WORK IS TO COMMENCE ON SITE UNTIL ALL PLANNING CONDITIONS ARE APPROVED.
 3. CONTRACTOR TO CONFIRM ALL ON SITE DIMENSIONS AND LEVELS PRIOR TO MANUFACTURE /INSTALLATION.
 4. THIS DRAWING MUST NOT BE SCALED, WORK TO DIMENSIONS ONLY.
 5. ANY CONSTRUCTION/MANUFACTURE DRAWINGS IN THIS DOCUMENT ARE INDICATIVE. IT IS THE RESPONSIBILITY OF THE CONTRACTOR TO ENSURE THEY ARE FIT FOR PURPOSE, AND MAKE AMENDMENTS WHERE NECESSARY.
 6. THE CONTENTS OF THIS DOCUMENT ARE THE PROPERTY OF BEVERLEY ANN DESIGN LTD AND MUST NOT BE COPIED OR DISTRIBUTED IN WHOLE OR PART WITHOUT FORMAL CONSENT.

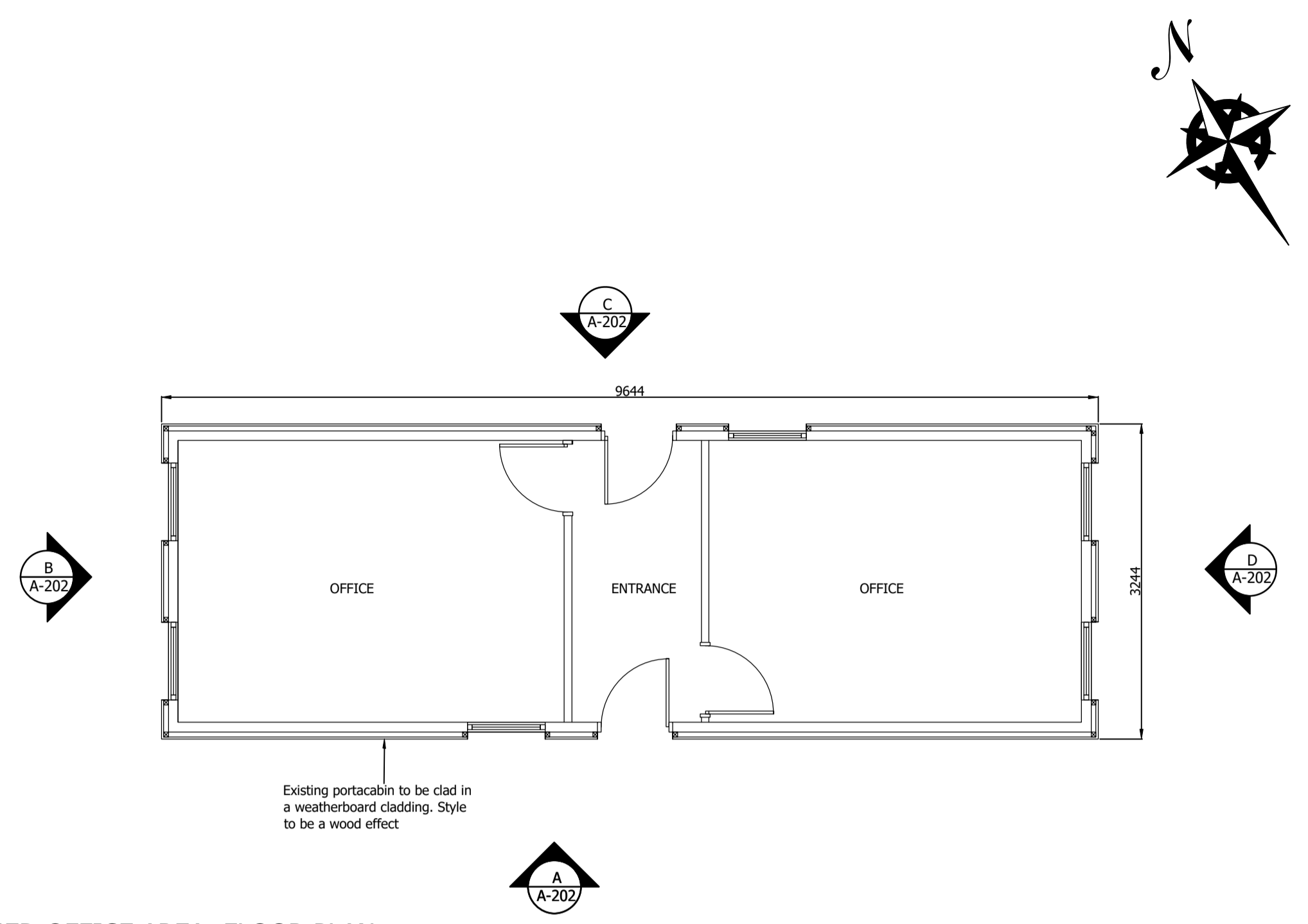

Existing portacabin to be clad in a weatherboard cladding. Style to be a wood effect

PROPOSED OFFICE AREA: FLOOR PLAN
 SCALE 1:50@A1

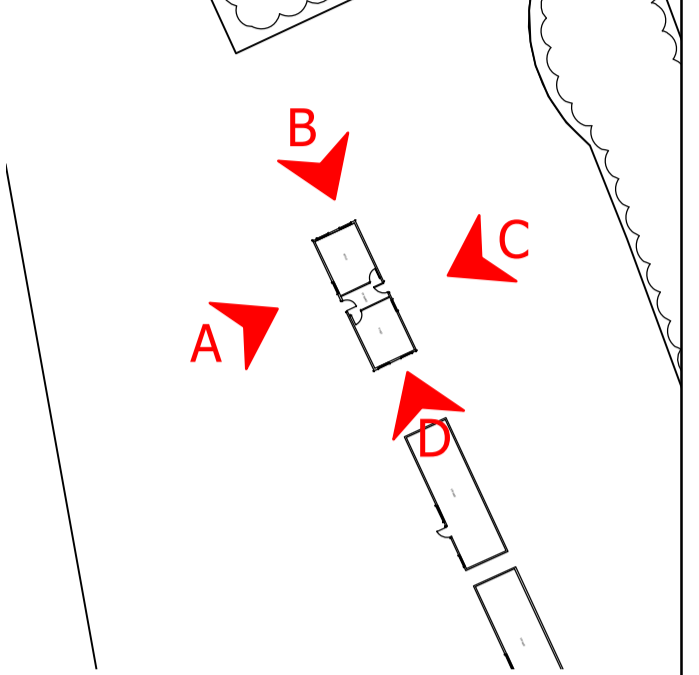

OFFICE: BLOCK PLAN
 SCALE: 1:500@A1

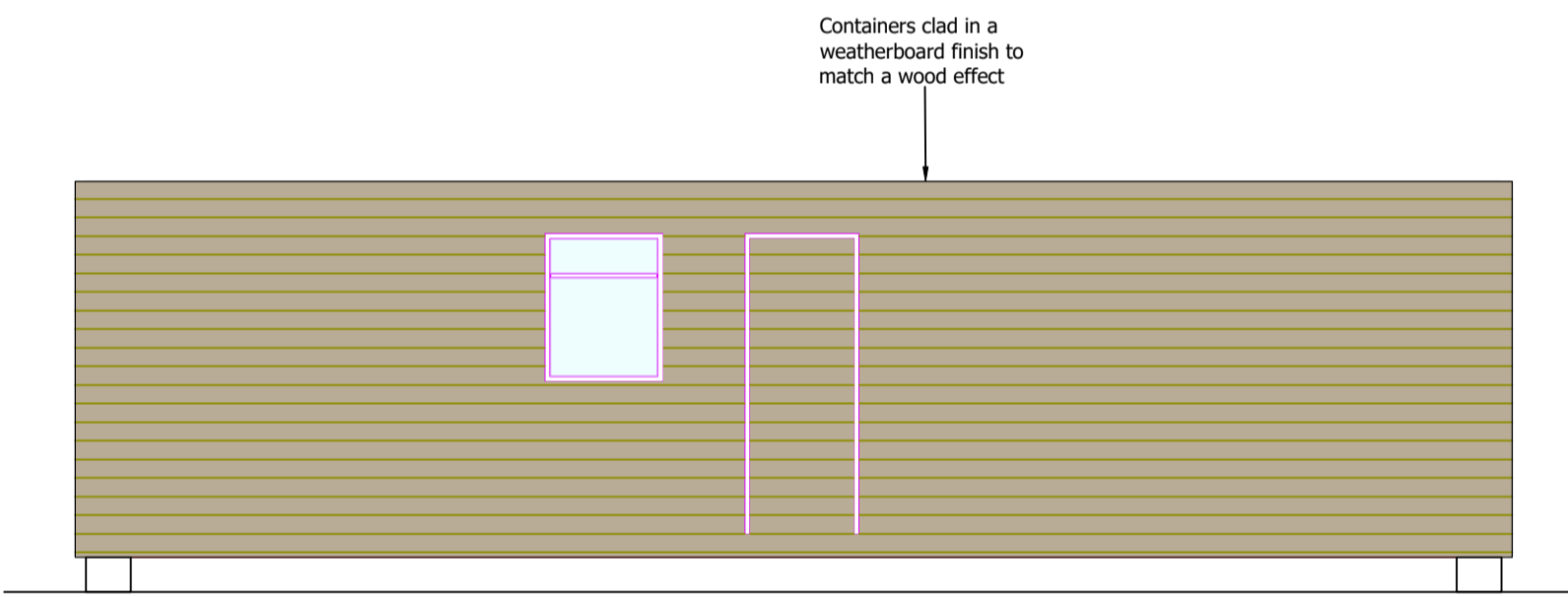

ELEVATION A: FRONT ELEVATION
 SCALE 1:50@A1

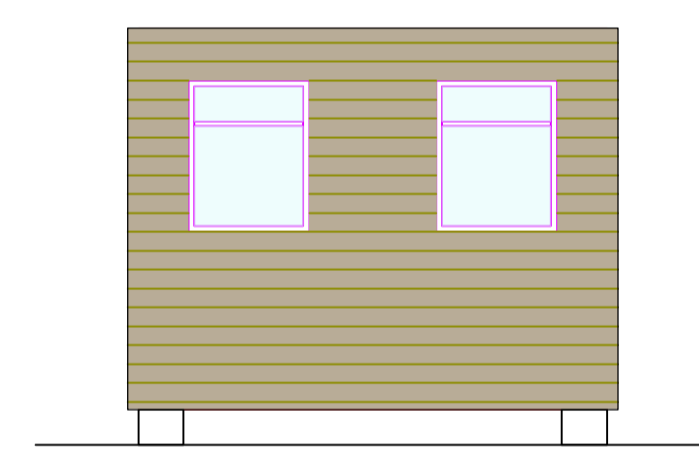

ELEVATION B: SIDE ELEVATION
 SCALE 1:50@A1

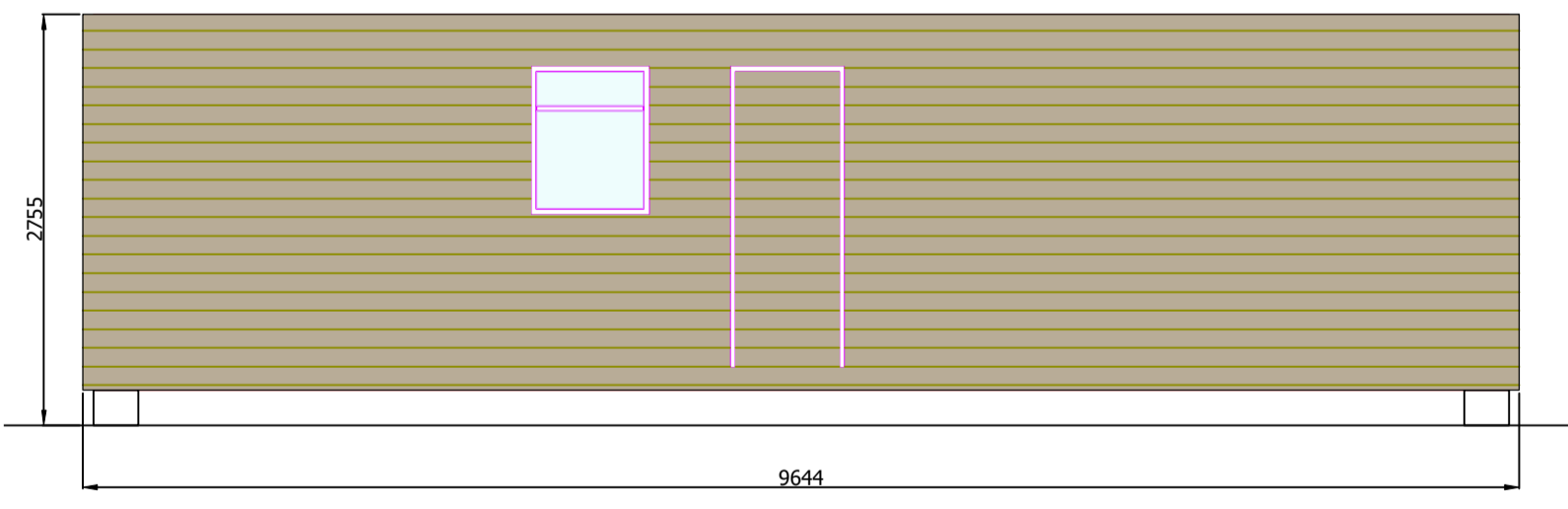

ELEVATION C: REAR ELEVATION
 SCALE 1:50@A1

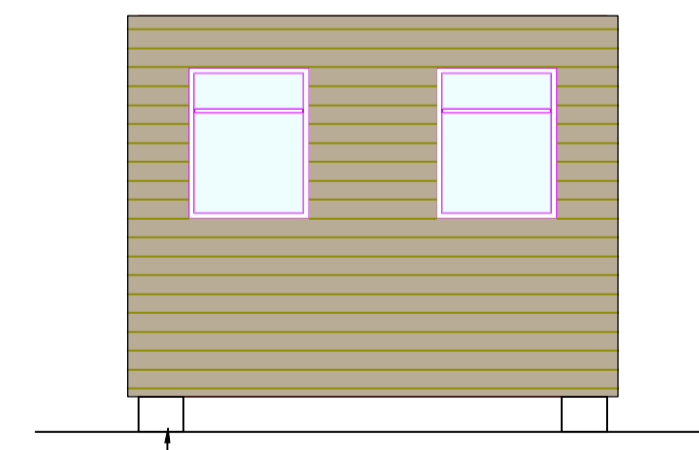

Portacabins/containers to be supported on Engineered blocks or paving slabs to create level area

ELEVATION D: SIDE ELEVATION
 SCALE 1:50@A1

REV	DATE	DESCRIPTION
01	18.02.2024	PROPOSED OFFICE AREA DETAILS PRODUCED

PROJECT:
 FEATHER FIELD HAVEN

PROJECT NUMBER:
 9000_0159

PROJECT ADDRESS:
 MALTINGS LANE
 KIRBY LE SOKEN
 ESSEX
 CO13 0EH

DRAWING NAME:
 PROPOSED OFFICE DETAILS

PURPOSE:
 PLANNING APPLICATION

DRAWING NUMBER: 0159-A-202
 REVISION: 01

SCALE: 1:50@A1
 DRAWING STATUS: FOR REVIEW

DATE: 18.02.2024
 DRAWN: B.Ann
 ISSUED: B.Ann

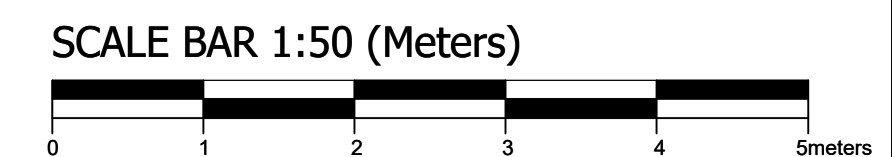

BEVERLEY ANN DESIGN LTD
 PLANNING & ARCHITECTURAL DESIGN
 COMMERCIAL • RESIDENTIAL • RETAIL • MEASURED SURVEYS
 BEVERLEY ANN DESIGN LTD
 20-22 WENLOCK ROAD, LONDON, N1 7GU
 EMAIL: info@beverleyanndesign.com
 PHONE: 07877 531271