

Existing front elevation

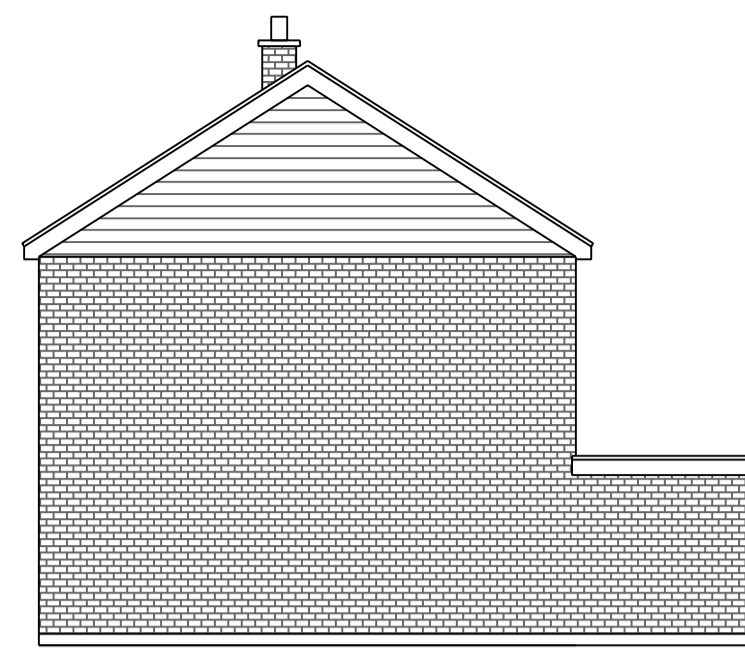

Existing side elevation



Existing rear elevation

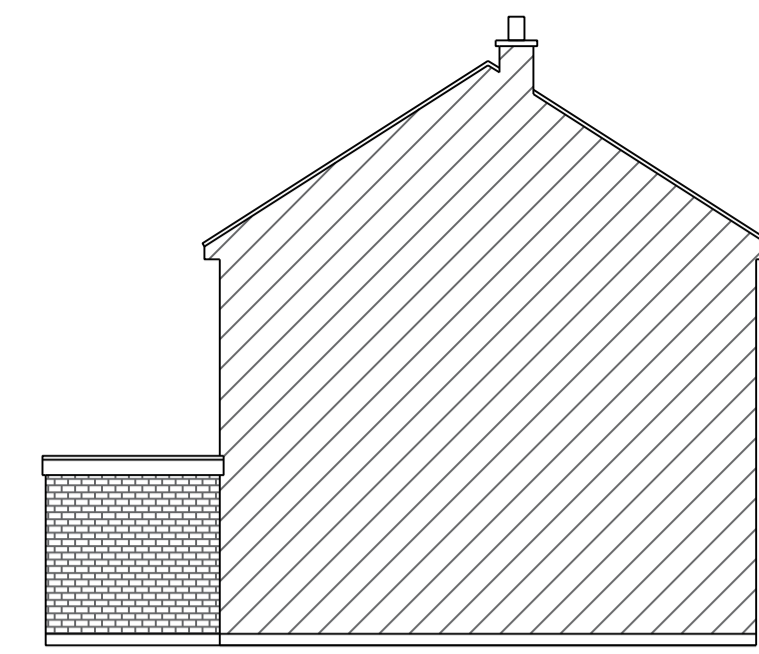

Existing side elevation



Proposed front elevation



Proposed side elevation

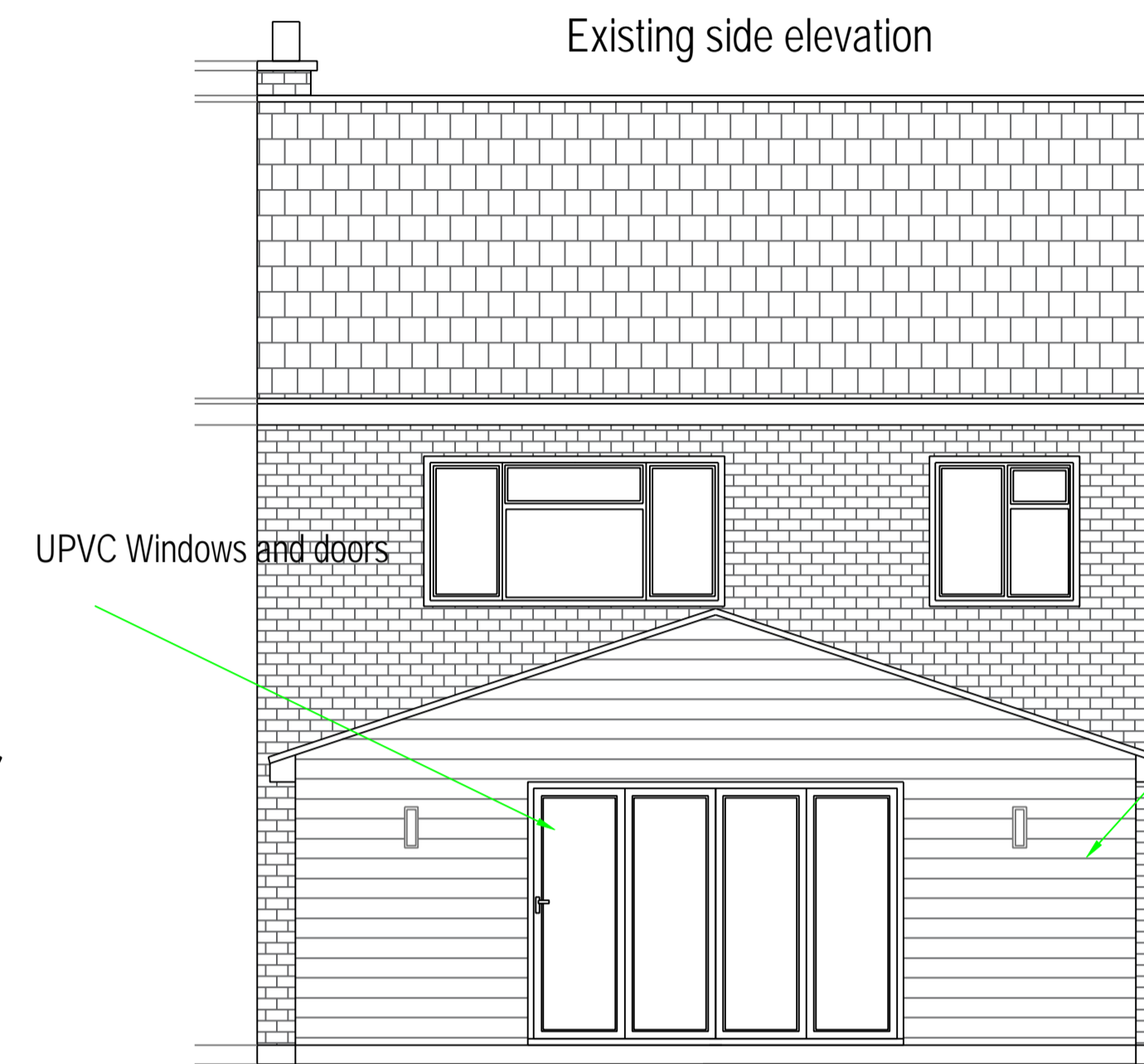

Proposed rear elevation

Fibre Cement cladding

UPVC Windows and doors

Curtilage Of Property

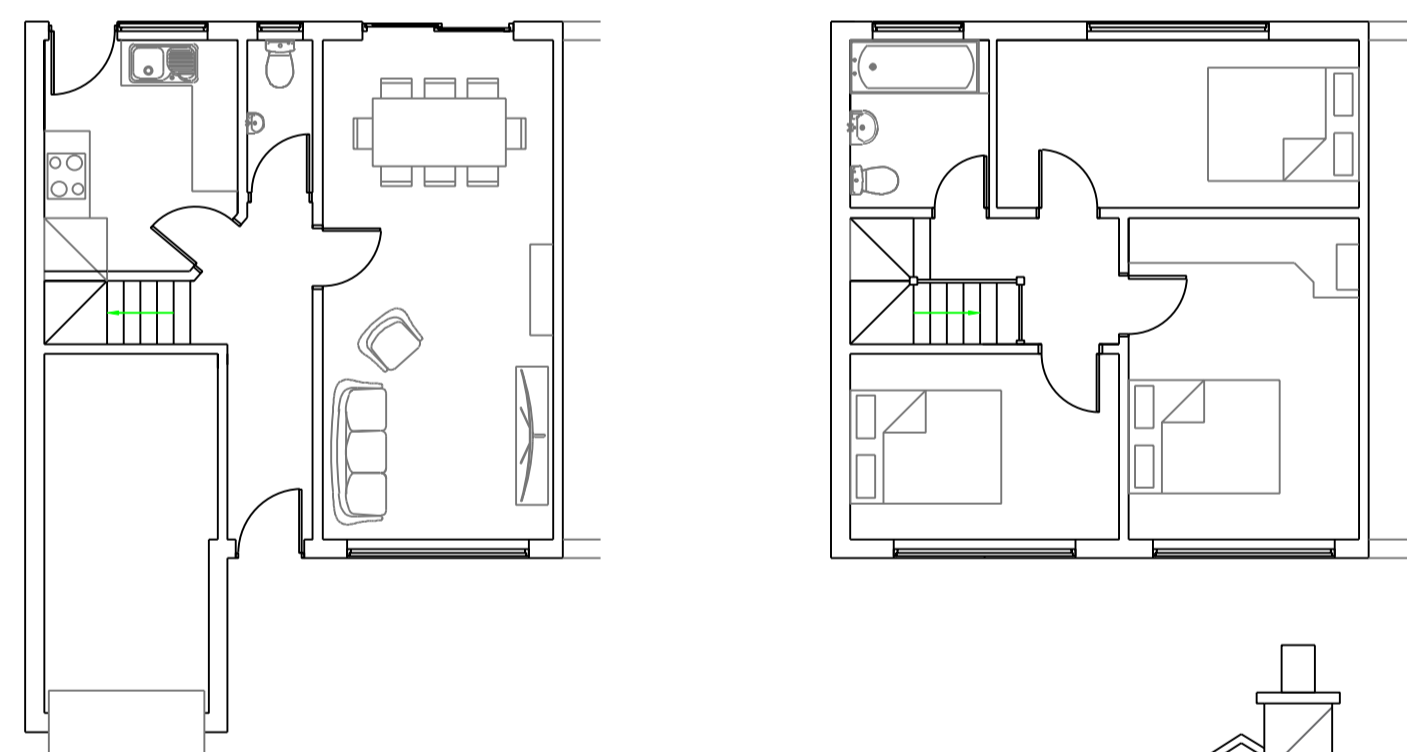
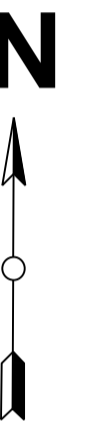

Existing layouts

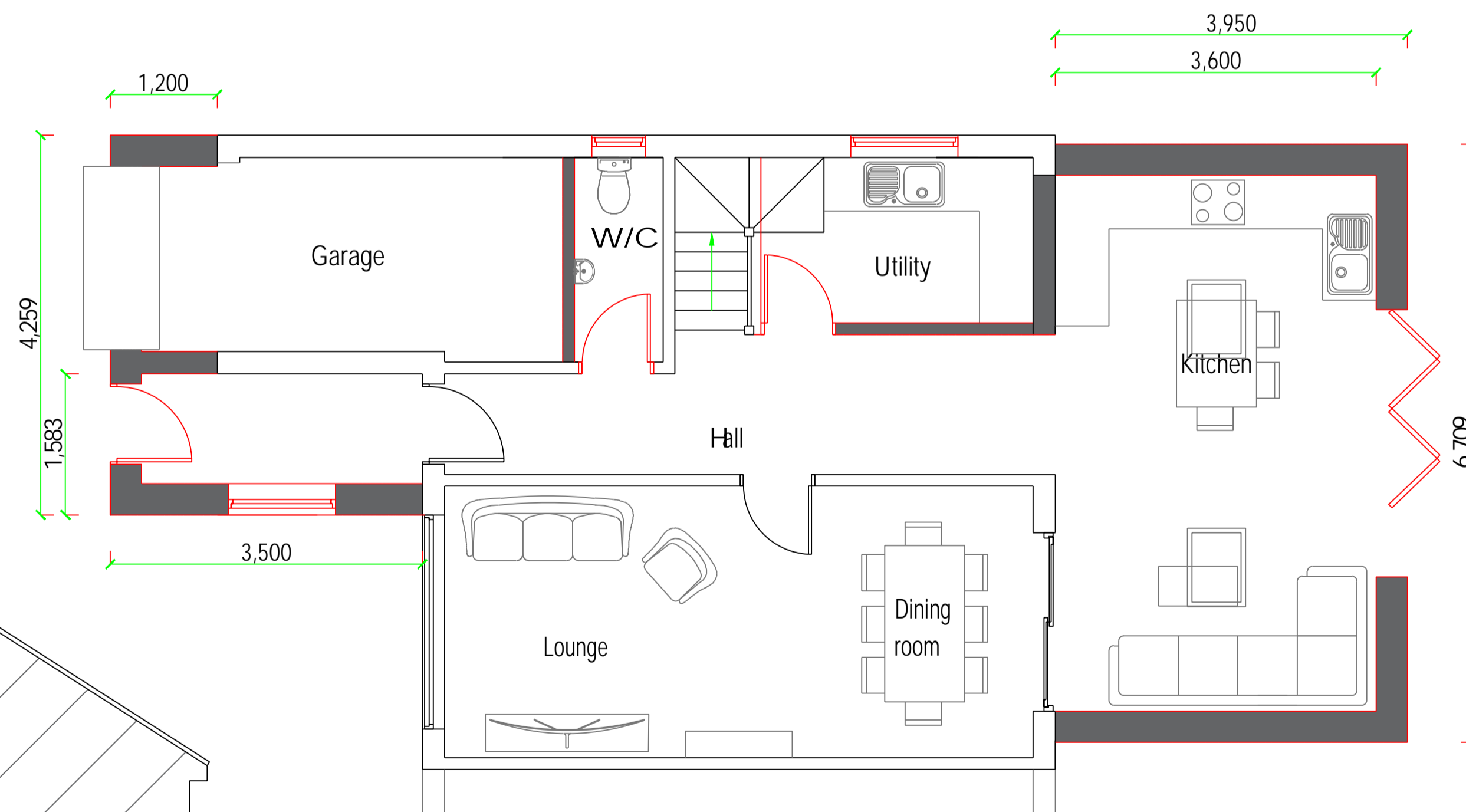

Proposed ground floor layout

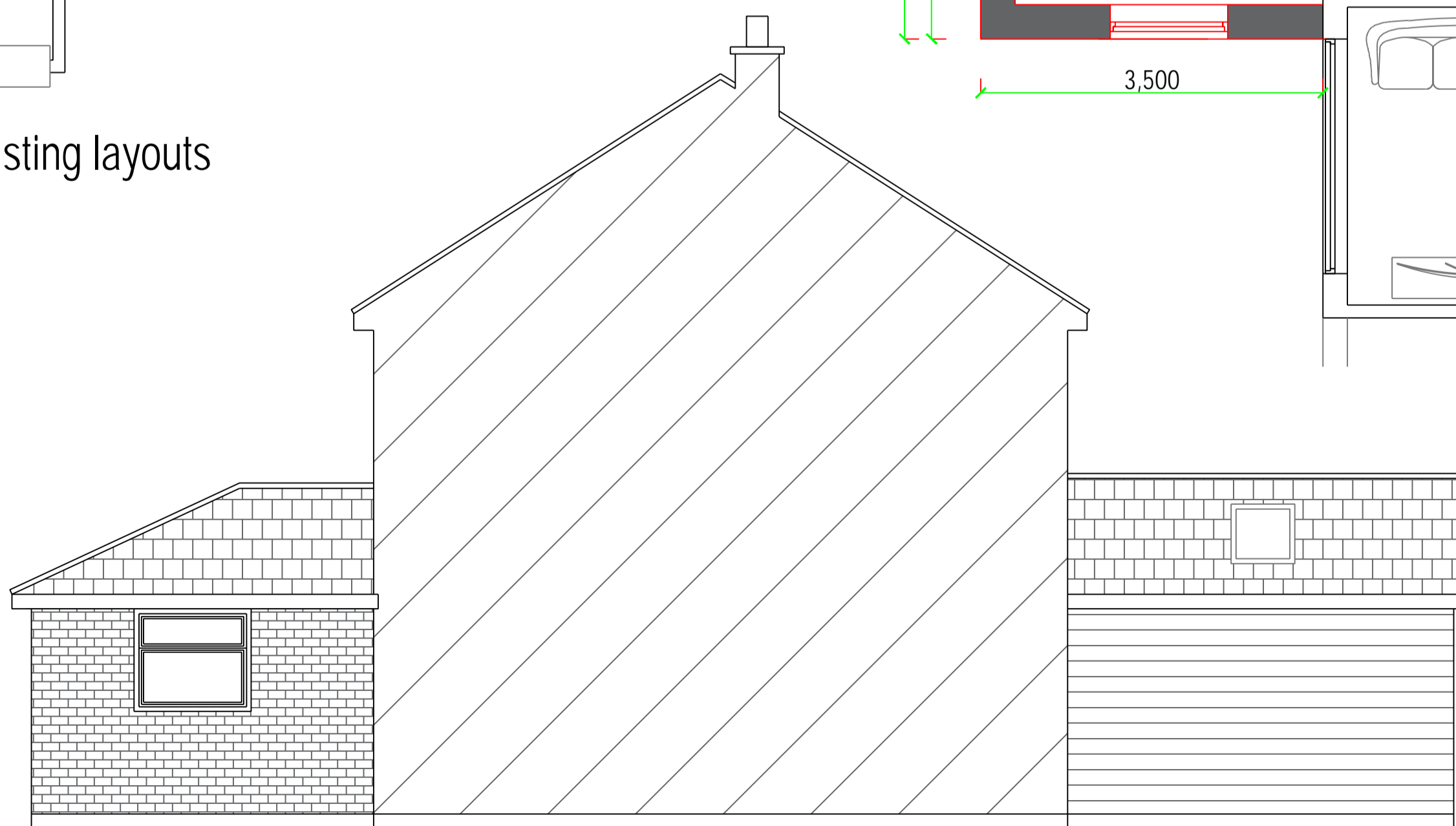

Proposed side elevation

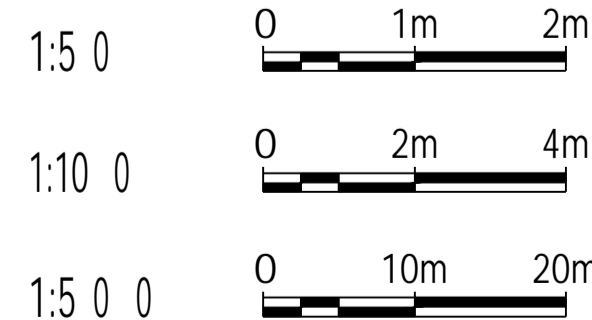

Proposed Works

Block plan 1:500

REV	Alloway Weeley Road Aingers Green CO7 8ND	Existing and proposed layouts elevations and Block plan.
<small>COPYRIGHT: This drawing is copyright and must not be reproduced without written consent. All Measurements to be checked on-site. Do not scale from this drawing.</small>		
Wright Ruffell Cameron Architectural Design Service Beaver House Plough Road Centre Great Bentley Essex CO7 8LG		Paper Size: A1 SCALE: 1:50, 1:100, 1:500 DATE: 15/02/2024 PROJECT NO: 2605 DWG NO: P01
Tel: [REDACTED] Fax: [REDACTED] e-mail: [REDACTED] Web Site: wrcads.co.uk		DRAWN BY: Tony wright CHECKED BY: Roger Wright BSc(hons)