

Proposed ground floor layout

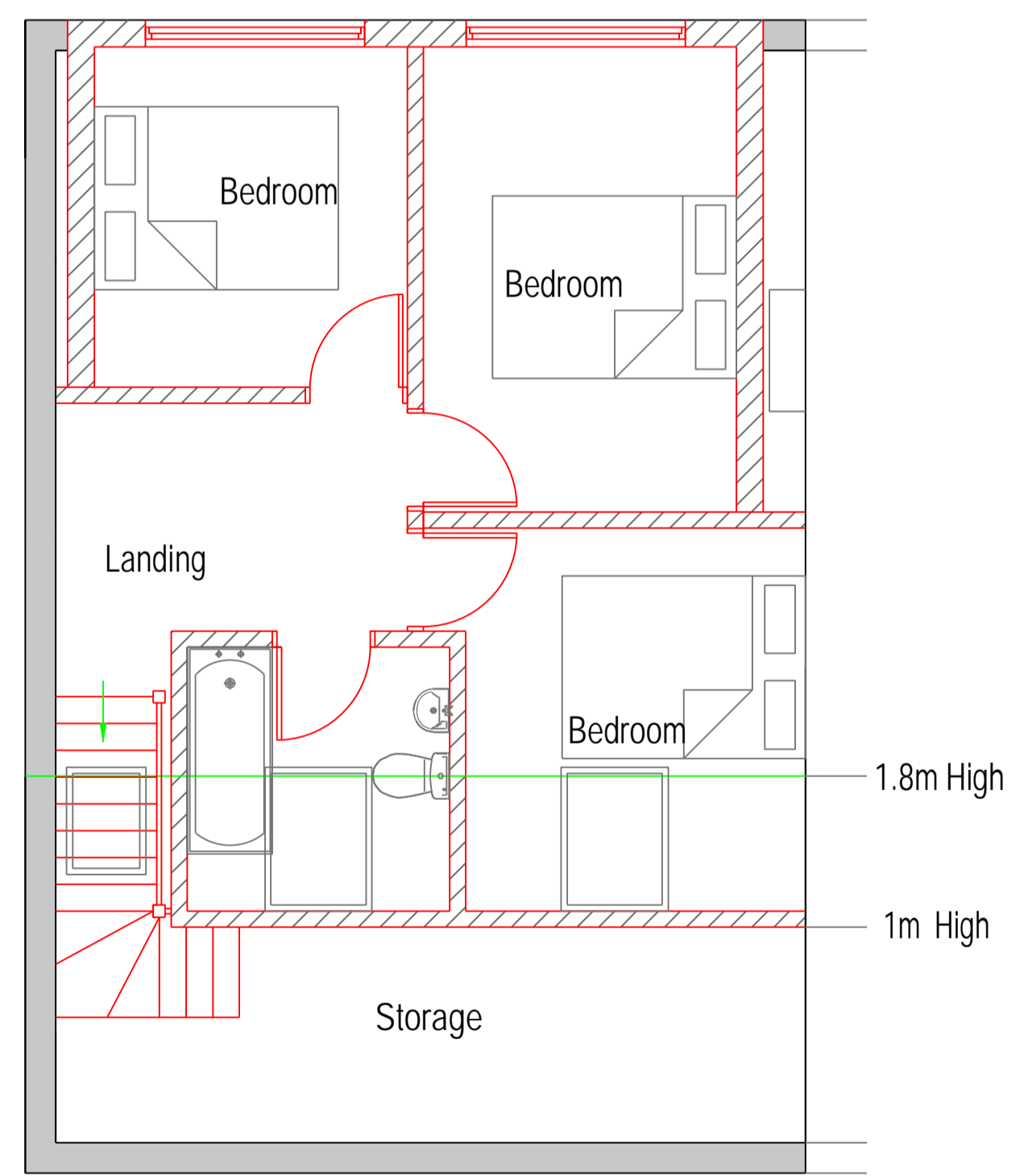

Proposed first floor layout

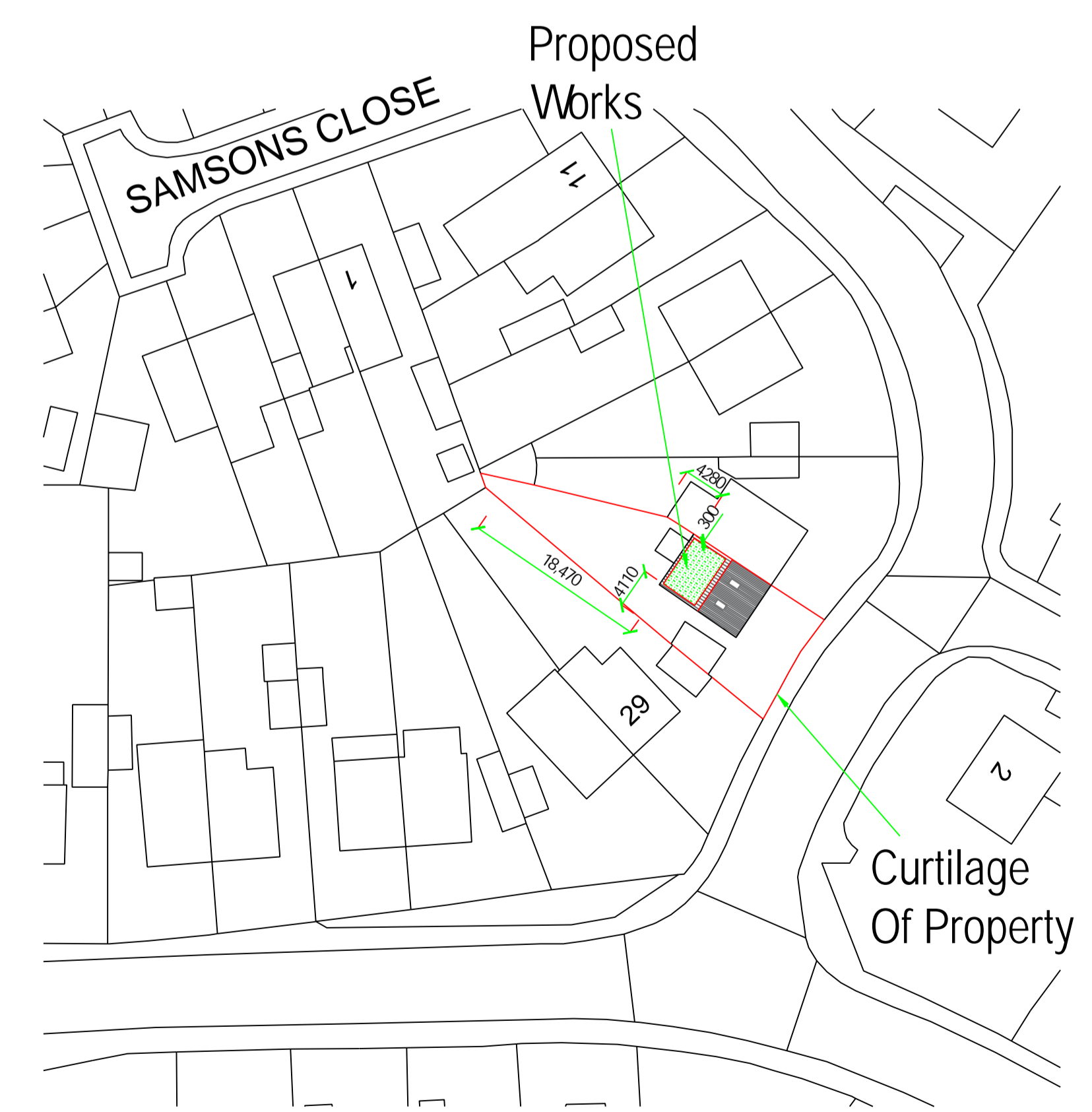

Block plan 1:500

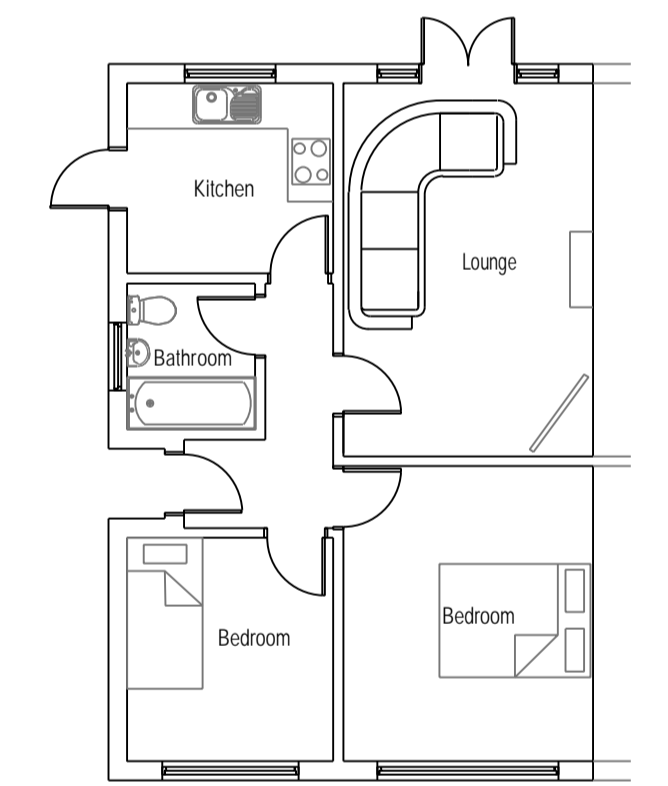

Existing layout

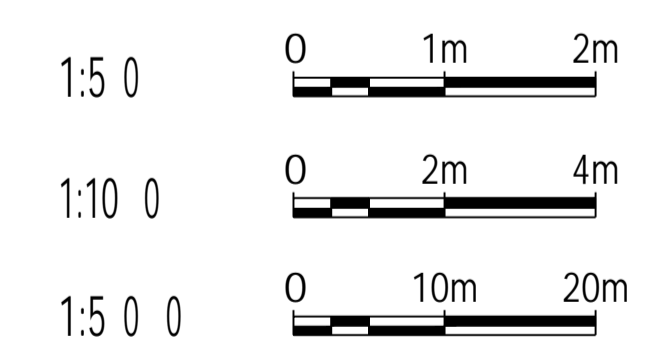
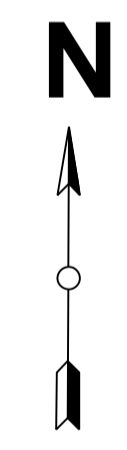

REV	1 Samsons Road Brightlingsea Essex CO7 0RW.	Existing and proposed layouts and elevations. Block Plan.
<small>COPYRIGHT: This drawing is copyright and must not be reproduced without written consent. All Measurements to be checked on-site. Do not scale from this drawing.</small>		
 Wright Ruffell Cameron Architectural Design Service Beaver House Plough Road Centre Great Bentley Essex CO7 8LG Web Site: wrcads.co.uk	Paper Size: A1 SCALE: 1:50, 1:100, 1:500 DATE: 18/01/2024 PROJECT NO: 2362 DWG. NO: P01b	DRAWN BY: Andy Cameron <small>CIAT(Affiliate), OCDEA</small> CHECKED BY: Roger Wright <small>BSc(hons)</small>