

Existing front elevation

7.479  
4.875

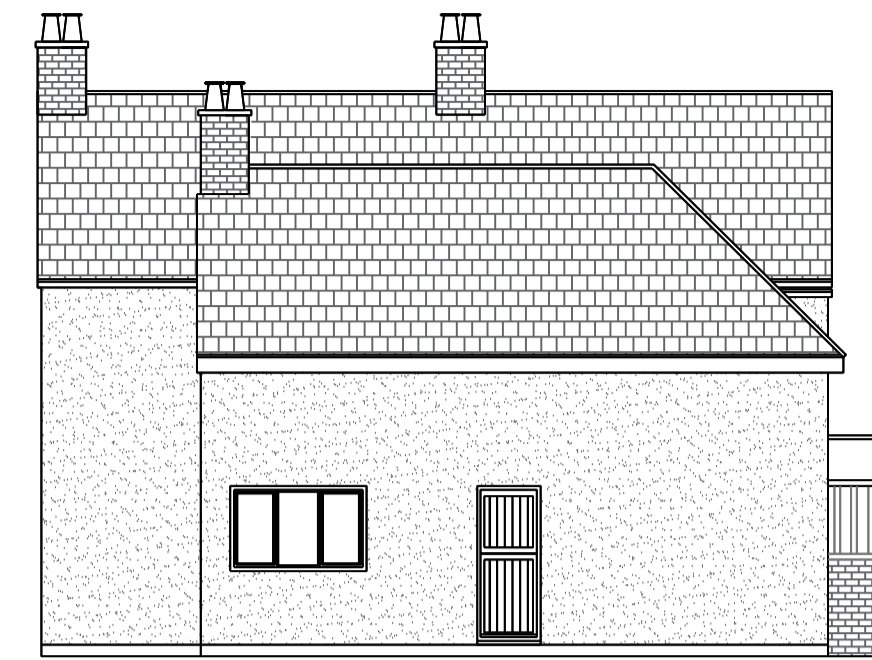

Existing side elevation



Existing rear elevation



Existing side elevation



Proposed front elevation

Fibre cement cladding

UPVC Windows and doors

White render

Clay plan tiles



Proposed side elevation

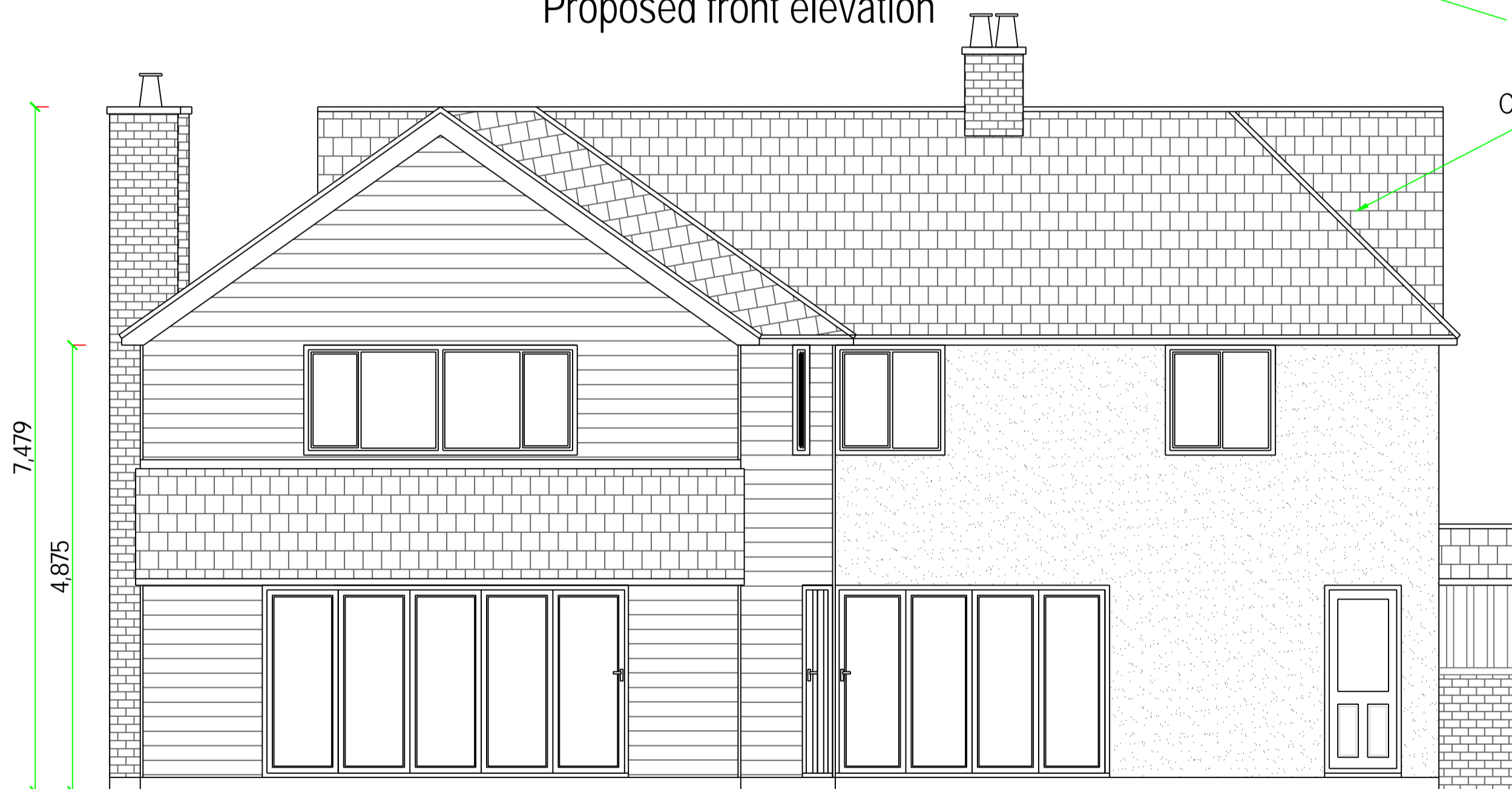

Proposed rear elevation

7.479  
4.875

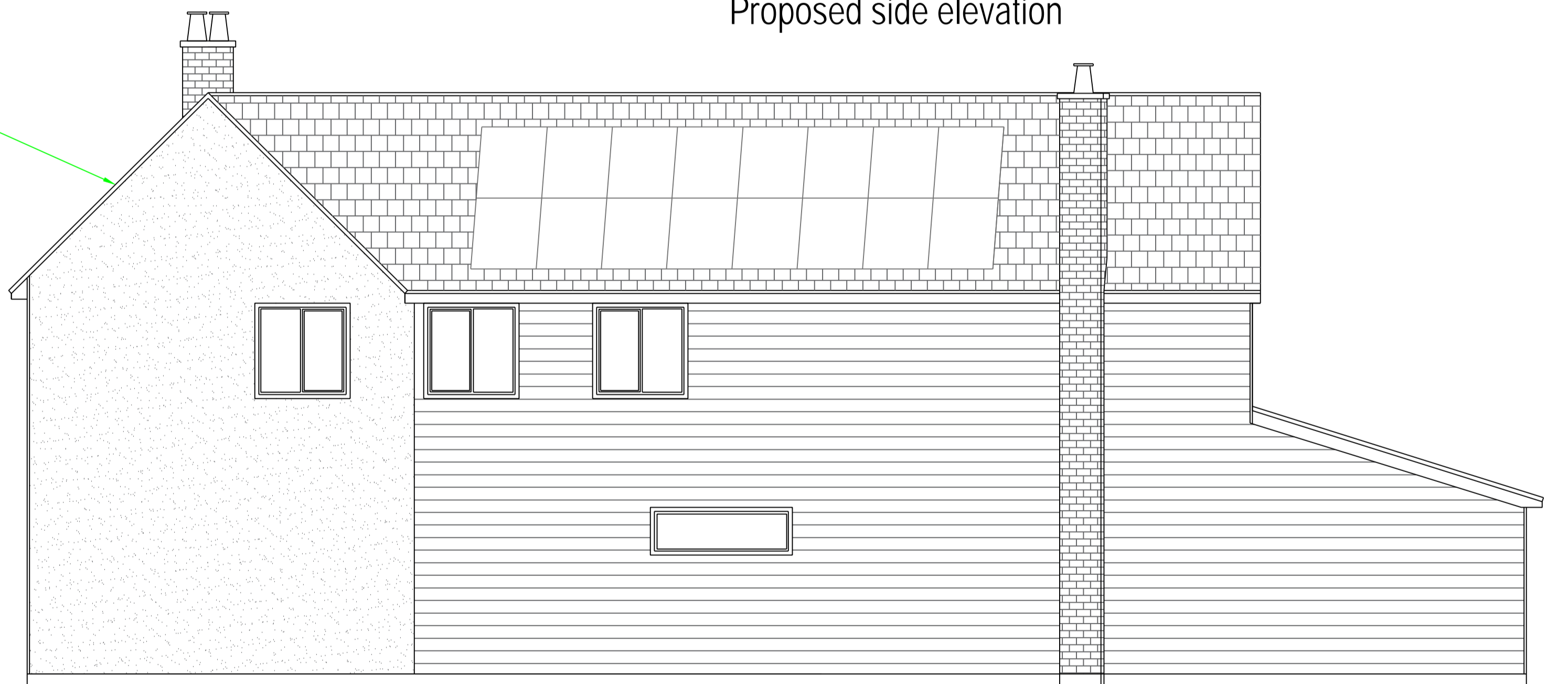

Proposed side elevation

1:5 0

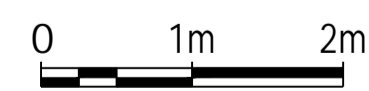

1:10 0

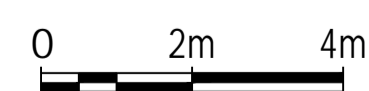

REV			
<p>Street Farm Heath Road, Bradfield, Manningtree, Essex CO11 2XD</p>		<p>Existing and proposed Elevations.</p>	
<p>Beaver House Plough Road Centre Great Bentley Essex CO7 8LG</p>		<p>Wright Ruffell Cameron Architectural Design Service</p>	
<p>Paper Size: A1 SCALE: 1:50, 1:100 DATE: 04/03/2024 PROJECT NO: 2542 DWG. NO: P02</p>		<p>DRAWN BY Tony wright CHECKED BY Roger Wright BSc(hons)</p>	