

Proposed ground floor layout

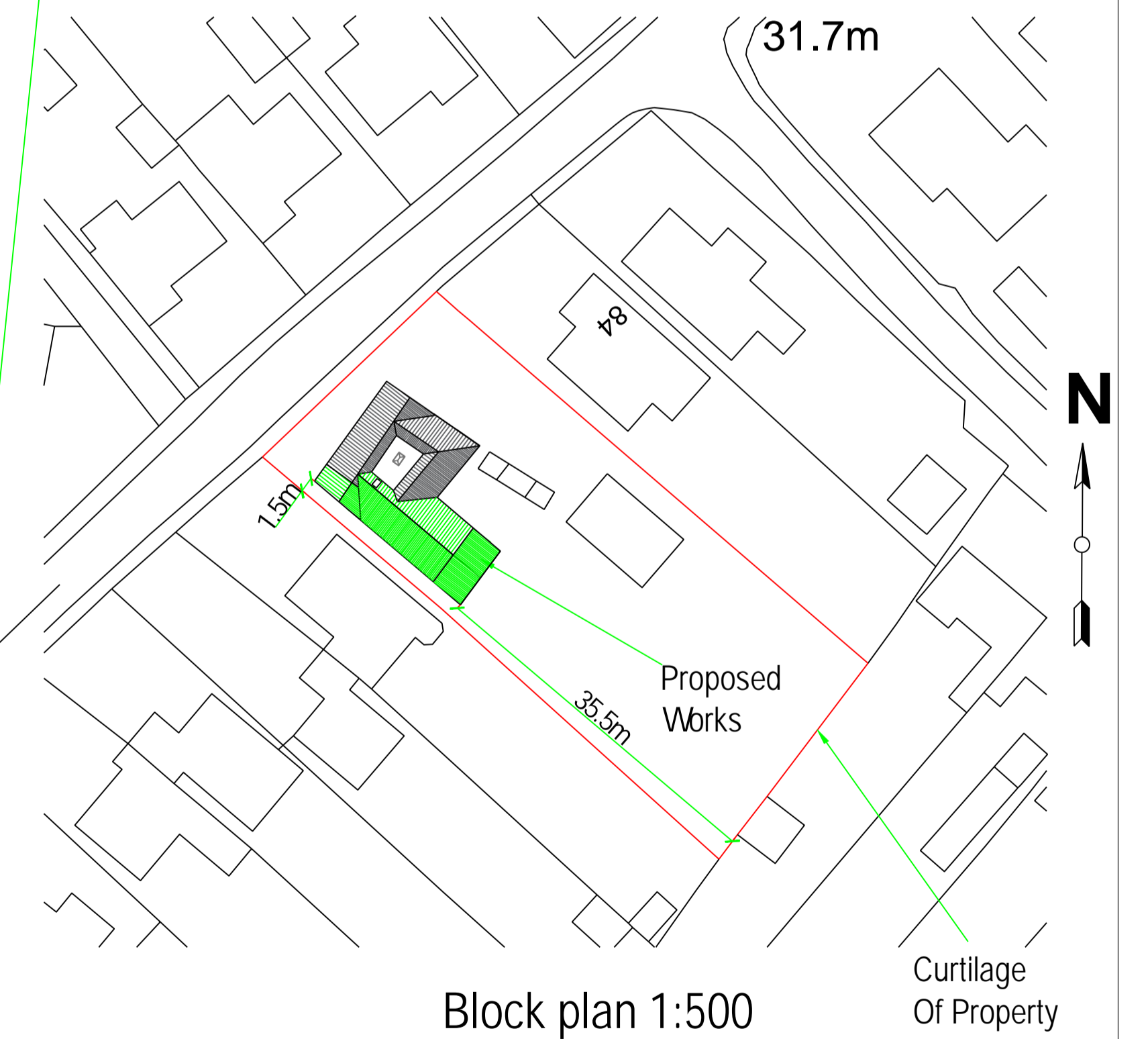

Proposed first floor layout



Block plan 1:500

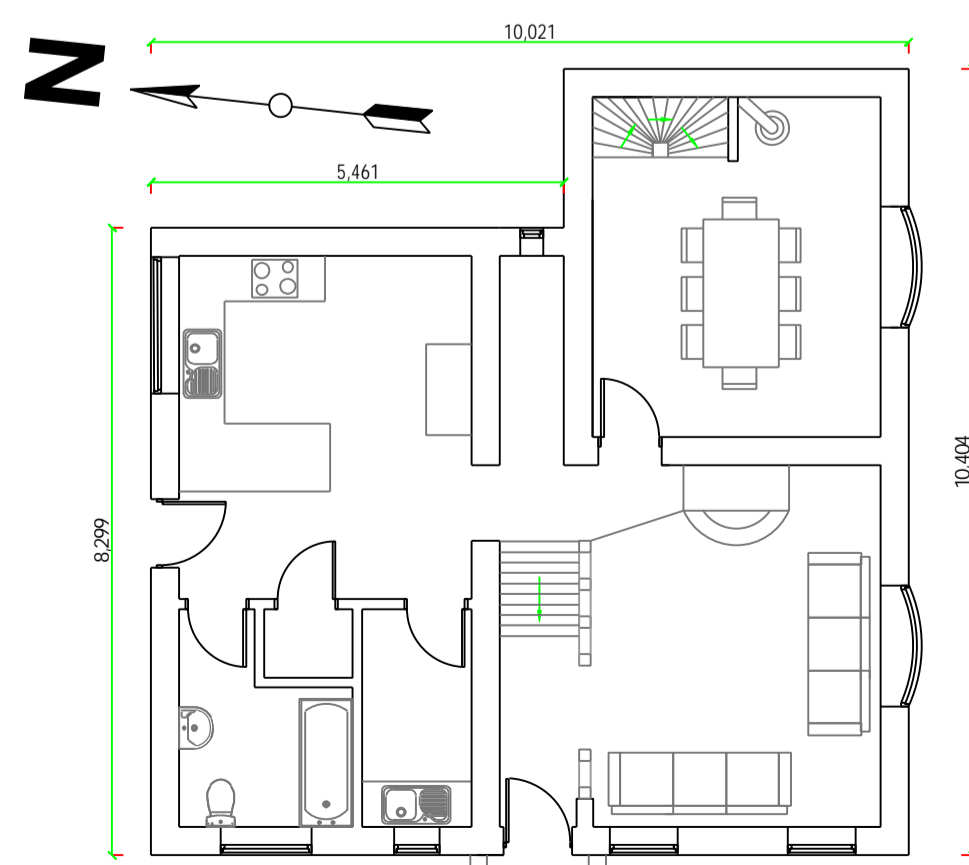

Existing ground floor layout

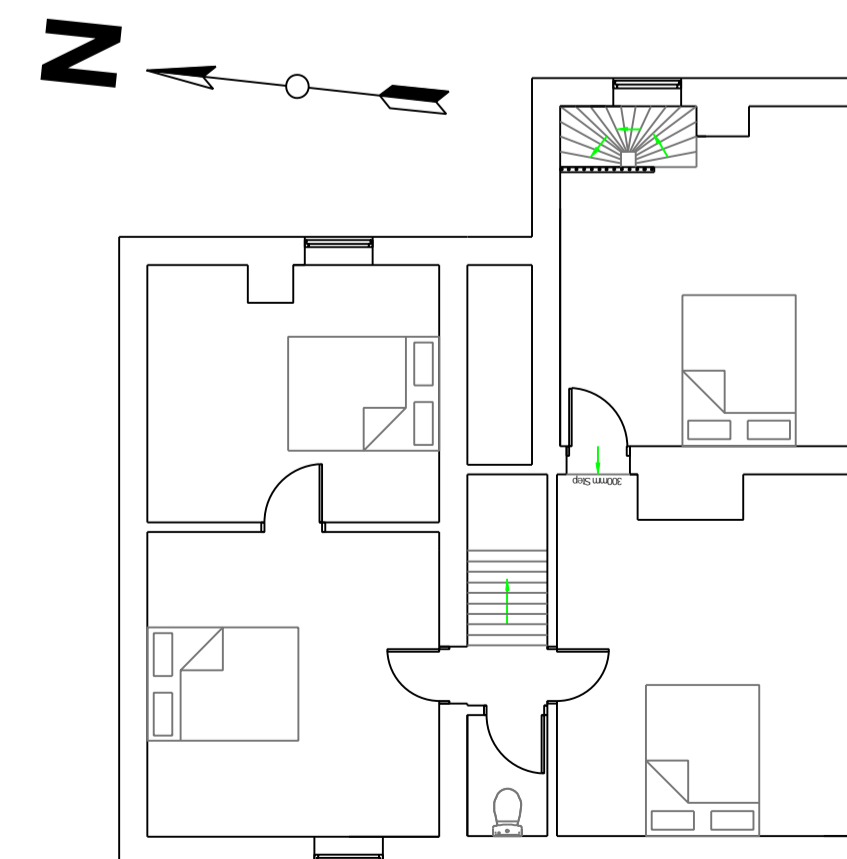

Existing first floor layout

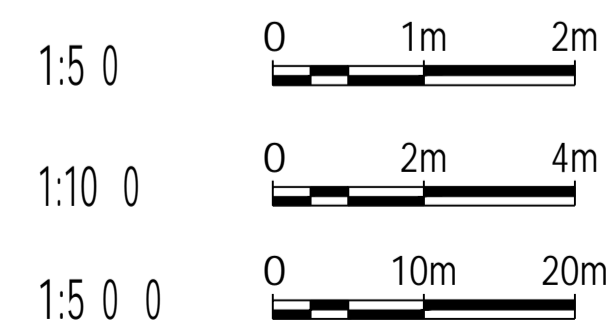

REV	Street Farm Heath Road, Bradfield, Manningtree, Essex CO11 2XD	Existing and proposed layouts.  Block Plan.
Copyright: This drawing is copyright and must not be reproduced without written consent. All measurements to be checked on-site. Do not scale from this drawing.		Paper Size: A1 SCALE: 1:50, 1:100, 1:500 DATE: 04/03/2024 PROJECT NO: 2542 DWG. NO: P01
Beaver House Plough Road Centre Great Bentley Essex CO7 8LG Web Site: wrcad.co.uk	Wright Ruffell Cameron Architectural Design Service	DRAWN BY Tony wright  CHECKED BY Roger Wright BSc(hons)