

Existing Front Elevation

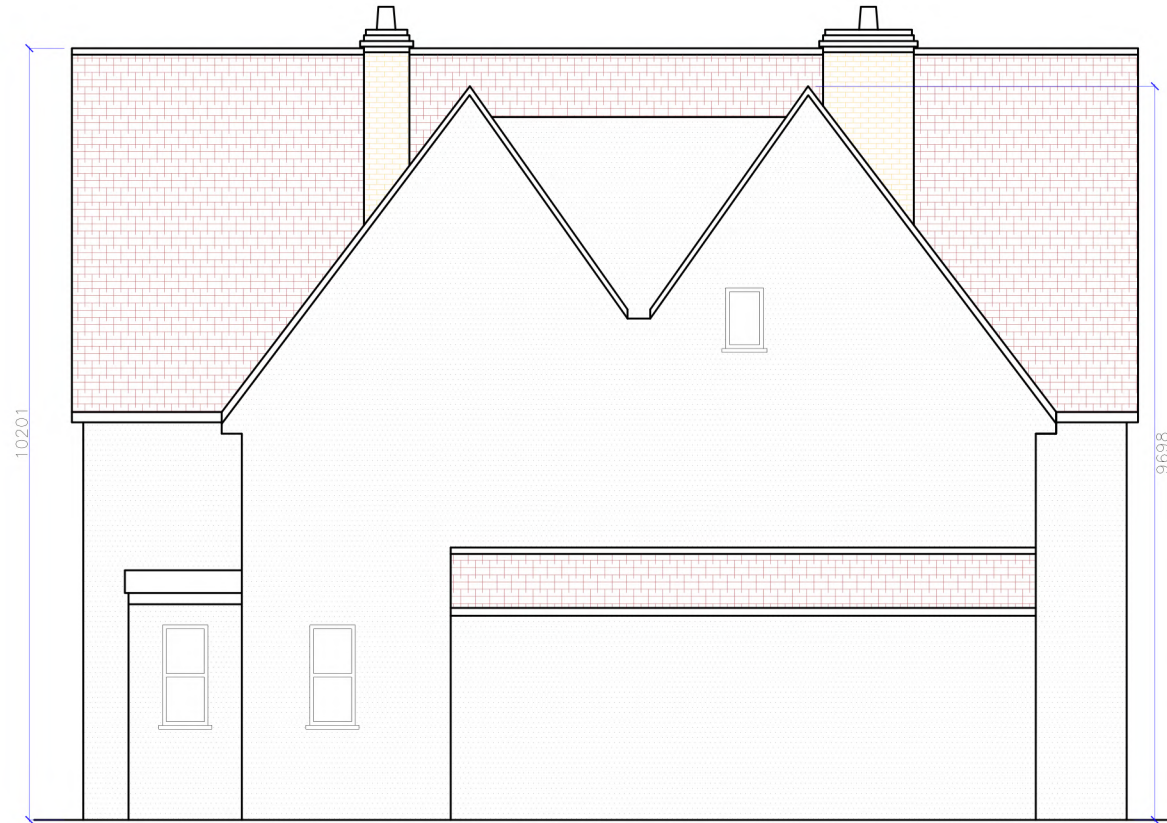

Existing Rear Elevation

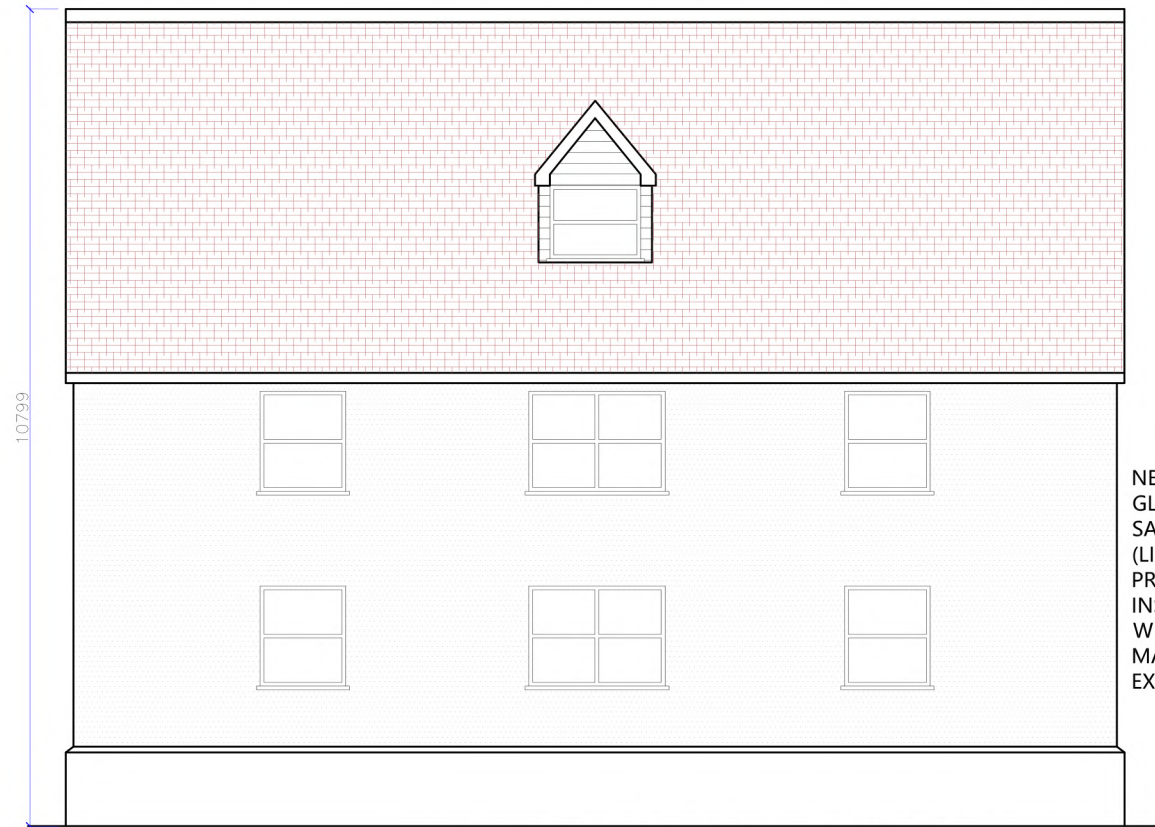

Proposed Front Elevation- NO CHANGE

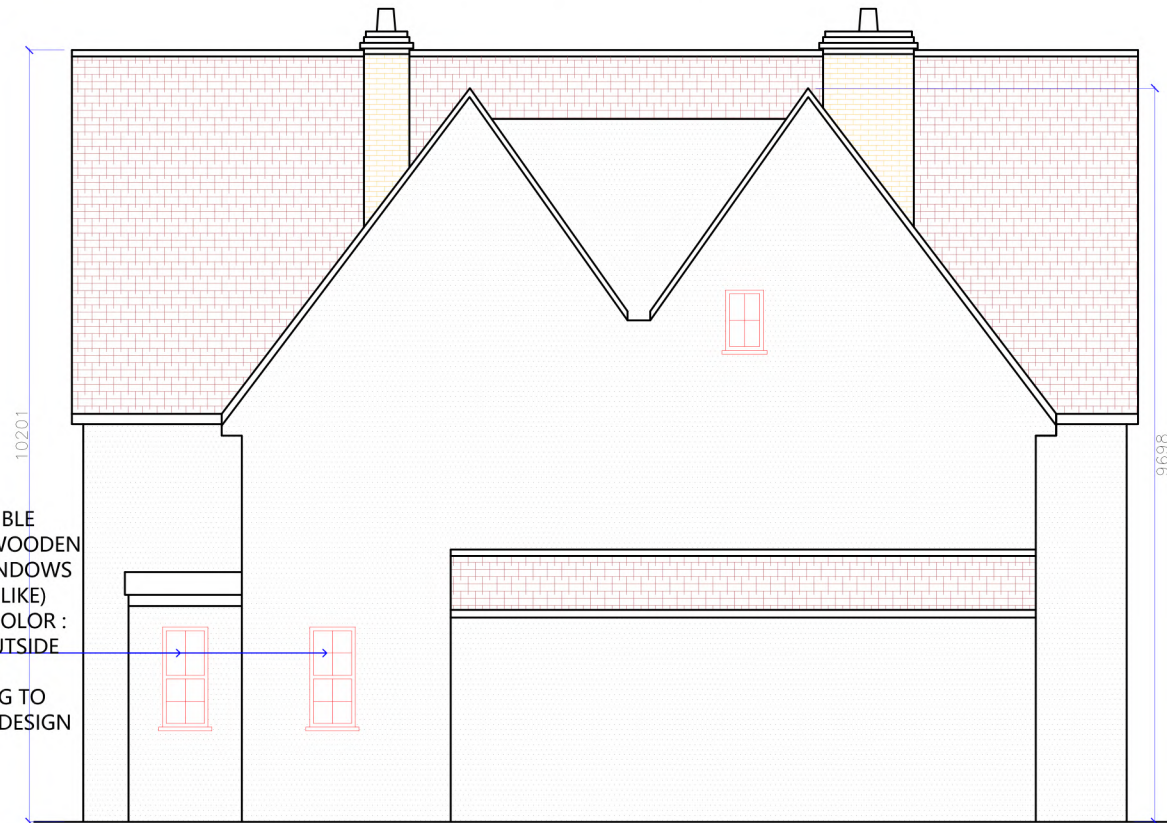

Proposed Rear Elevation

NEW DOUBLE
GLAZED WOODEN
SASH WINDOWS
(LIKE FOR LIKE)
PROFILE COLOR :
INSIDE OUTSIDE
WHITE
MATCHING TO
EXISTING DESIGN

PROJECT ADDRESS 28 NORTH ROAD CLACTON ON SEA CO15 4DA	DWG TITLE EXISTING AND PROPOSED ELEVATIONS
CLIENT Rhythmic Care UK Ltd 103 CRANBROOK ROAD IG1 4PU	SCALE: 1:100@A3 DATE: 01/03/2024 DWG #: N.A./28NR/808 ISSUE: A DRAWN BY: AA

PARTY WALL NOTICES:
PLEASE NOTE THAT BEFORE BUILDING WORKS COMMENCES IT IS THE RESPONSIBILITY OF BUILDER OR OWNER TO SERVE PARTY WALL NOTICES TO ALL NEIGHBOURS.

DIMENSIONS:
ALL DIMENSIONS TO BE CHECKED ON SITE.
CONTRACTOR TO VERIFY ALL BOUNDARY POSITIONS AND DIMENSIONS ON SITE PRIOR TO COMMENCING ANY WORKS, MAKING WORKMANSHIP DRAWINGS OR OBTAINING ANY MATERIALS. DO NOT TRACE OR COPIED FROM THIS DRAWING. DIMENSIONS STATED ARE FOR GUIDANCE ONLY.

NOTES: THIS DRAWING IS COPYRIGHT AND MUST NOT BE TRACED OR COPIED IN ANY WAY OR FORM IN PART OR WHOLE BY ANY MEANS WHATSOEVER WITHOUT PRIOR WRITTEN CONSENT AND MAY ONLY BE USED BY THE PRESENT OWNER IN RELATION TO THE PROPERTY AS REFERRED TO ON THE DRAWING. THIS DRAWING MAY BE COPIED BY AN AUTHORISED OFFICER OF THE LOCAL AUTHORITY WITH THE SOLE PURPOSE TO ASSIST IN THE DETERMINATION OF A PLANNING OR BUILDING REGULATIONS APPLICATION AND MAY NOT BE USED FOR ANY OTHER PURPOSE UNLESS OTHERWISE AGREED IN WRITING.

AFTER CONFIRMATION FROM LOCAL AUTHORITY THAT PRIOR APPROVAL IS NOT REQUIRED, IT MUST BE ENSURED THAT THE PROPOSED EXTENSION COMPLIES WITH ALL OF THE CRITERIA SET OUT WITHIN THE TOWN AND COUNTY PLANNING (GENERAL PERMITTED DEVELOPMENT) ORDER 1995 SCHEDULE 2, PART 1, CLASS A. AND NOTIFIES TO LOCAL COUNCIL ONCE DEVELOPMENT COMPLETED.
IT IS STRONGLY RECOMMENDED TO APPLY FOR A CERTIFICATE OF LAWFULNESS FOR A FORMAL CONFIRMATION.

- = 30 MINUTE FIRE RESISTING DOOR AND FRAME
- = EMERGENCY LIGHTING TO BS5266: Part 1 1988
- = HEAT DETECTOR
- = SMOKE DETECTOR WITH SOUNDER



Smart Skills Ltd
Address: 27 KIMBERLEY AVENUE,
ILFORD, IG2 7AR
Email: info@smartskillsltd.co.uk

