

Jennings Farm, Ardleigh Road, Little Bromley

DO NOT SCALE FROM DRAWING.
 If you require clarification of any dimensions or details please contact
 Esposito Architecture Limited - See contact details below.
 This drawing should not be copied or reproduced in whole or in part, nor used in
 conjunction with any project with or without permission and remains the copyright
 of Esposito Architecture Limited.
 NOTE: When printing from a PDF, ensure print scaling is set to Actual Size (Not
 Scaled to Fit) as follows:
 File -> Print -> Page Sizing & Handling -> Page Scaling -> Actual Size

A1 SHEET



FRONT ELEVATION - 1:100

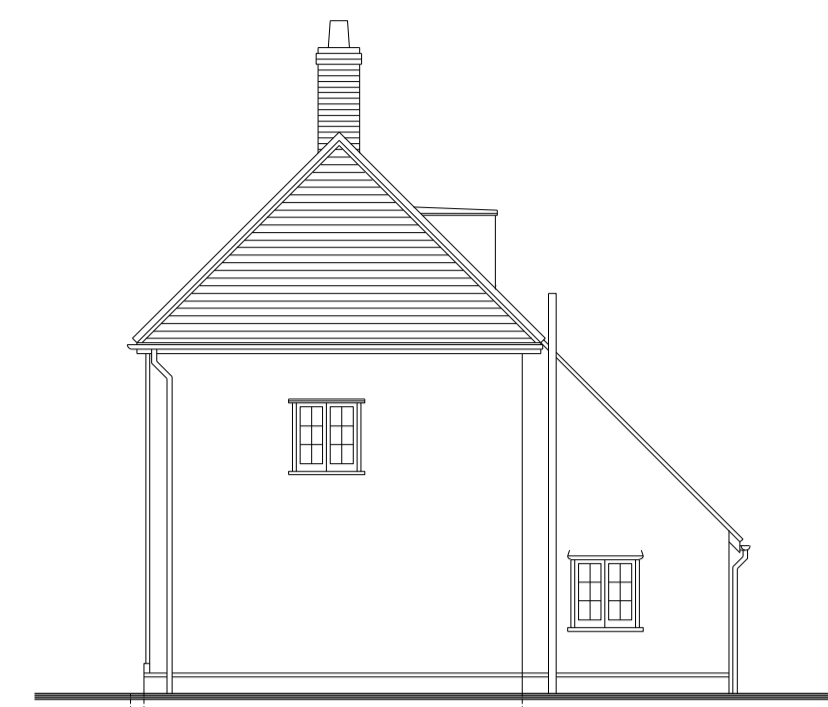
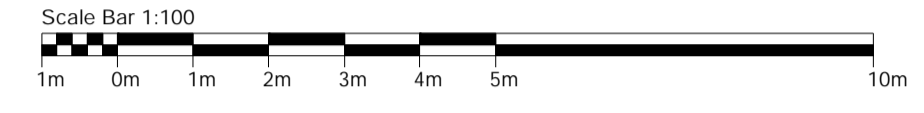

SIDE ELEVATION - 1:100



REAR ELEVATION - 1:100



SIDE ELEVATION - 1:100

Proposed 550 x 980
VELUX Heritage
conservation roof
window

Proposed 488 x 900
window fitted with
obscured glazing.
Opening fanlight
(providing natural
ventilation) to be
above 1700mm from
finished floor level.

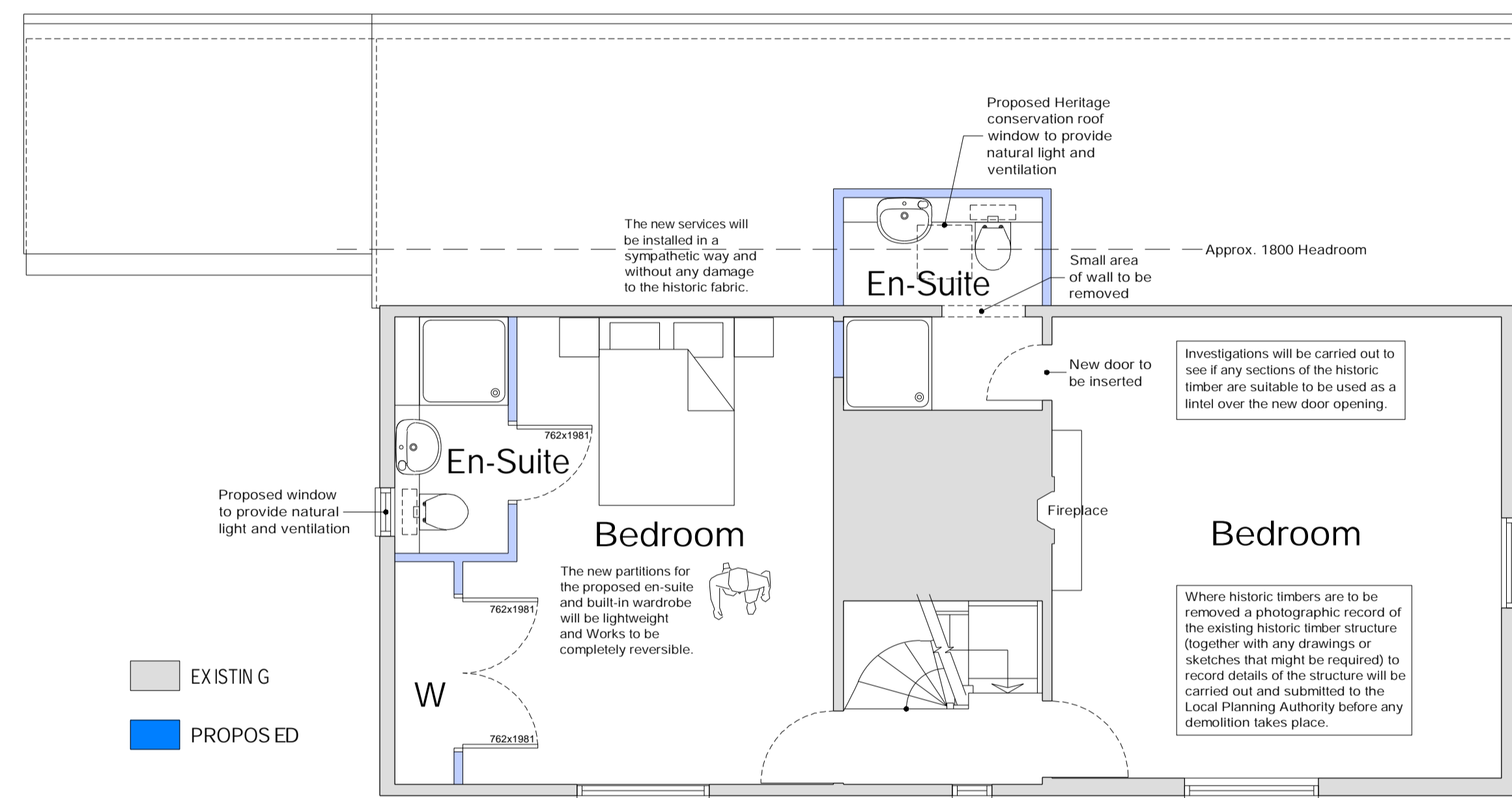

FIRST FLOOR PLAN - 1:50

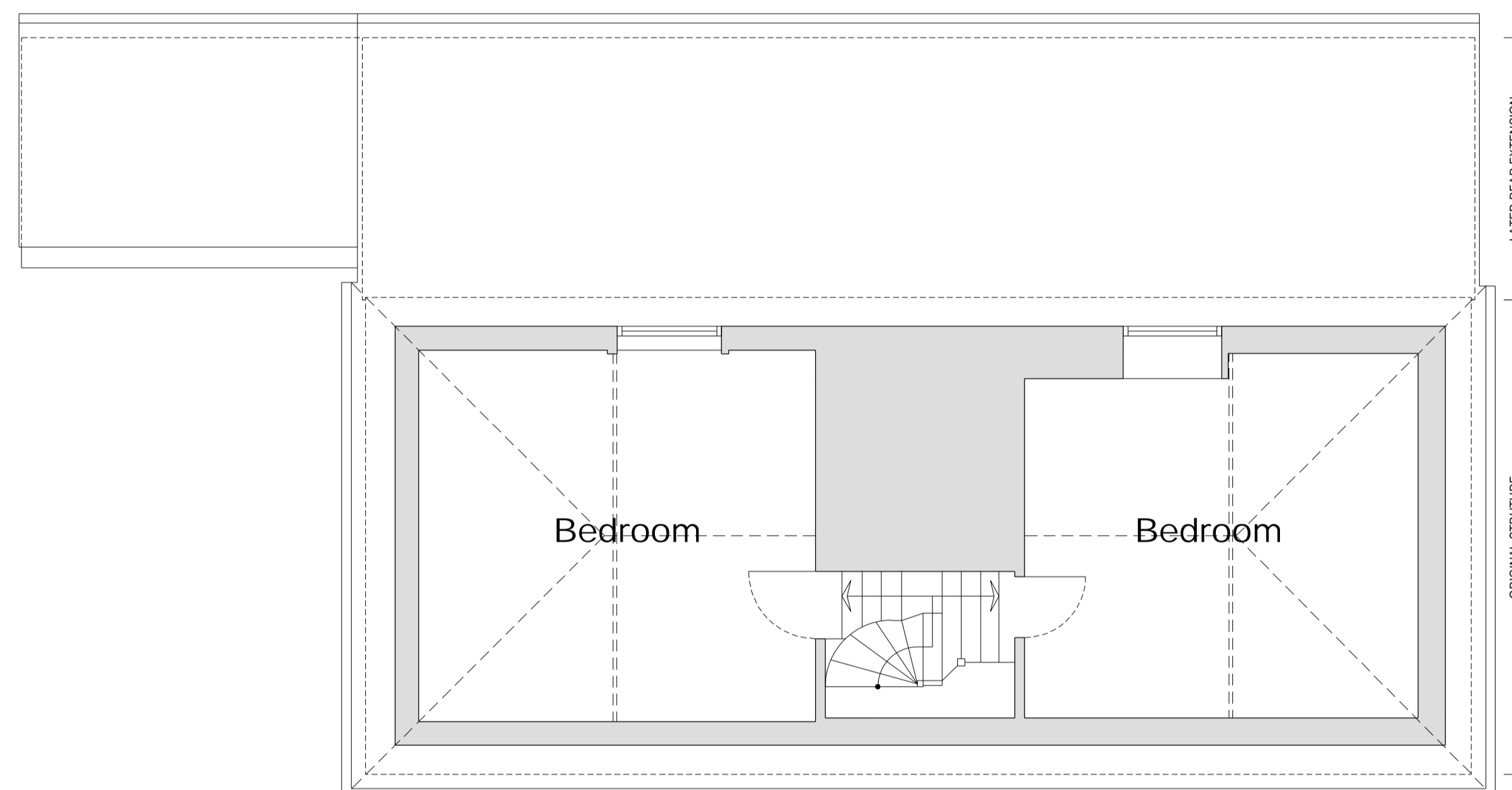
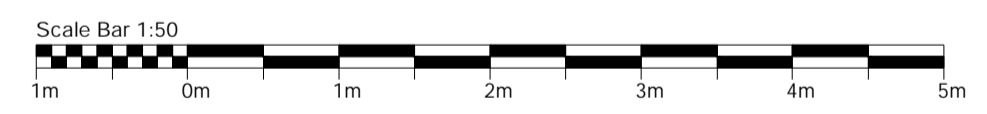

SECOND FLOOR PLAN - 1:50

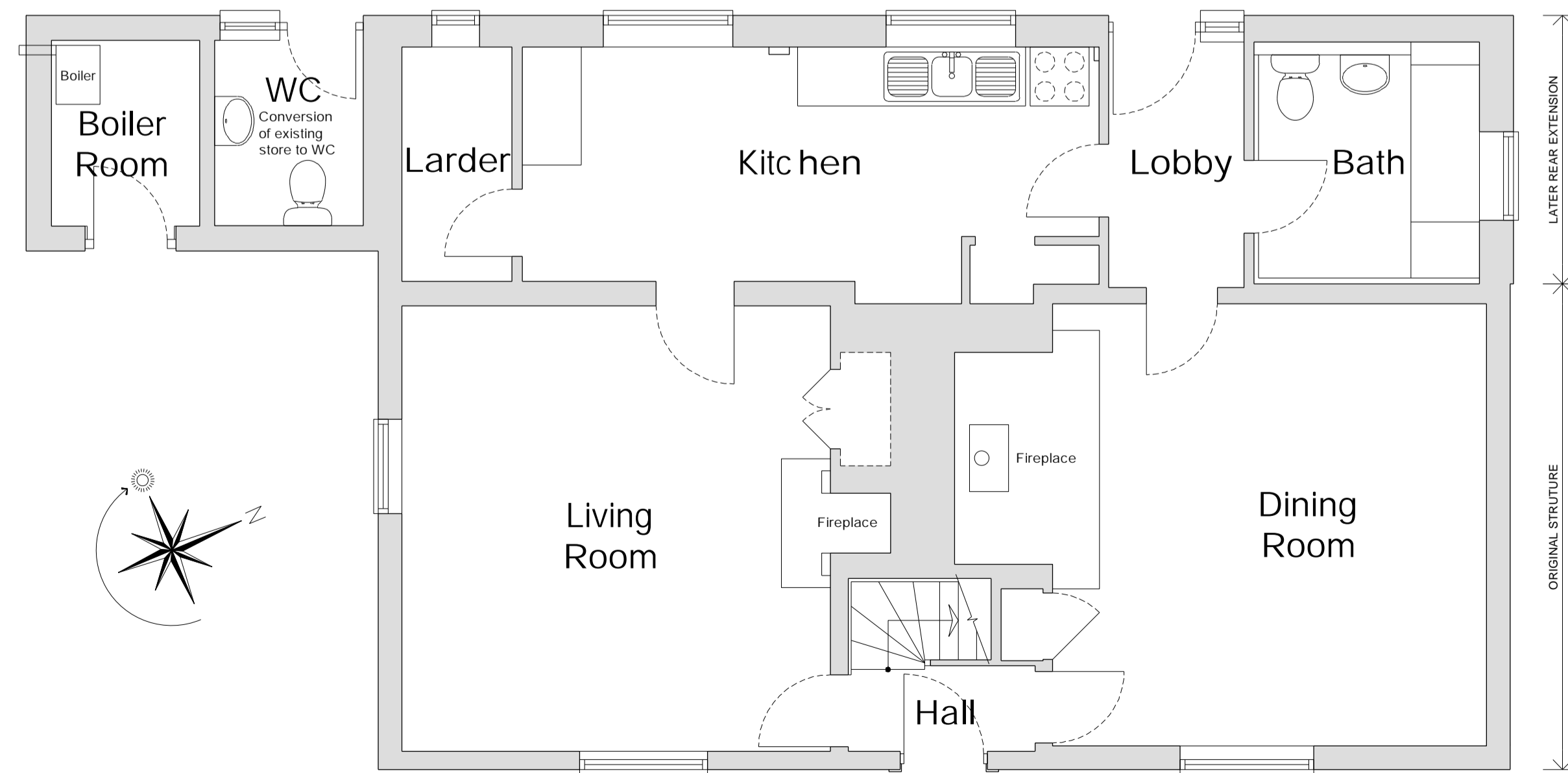

GROUND FLOOR PLAN - 1:50

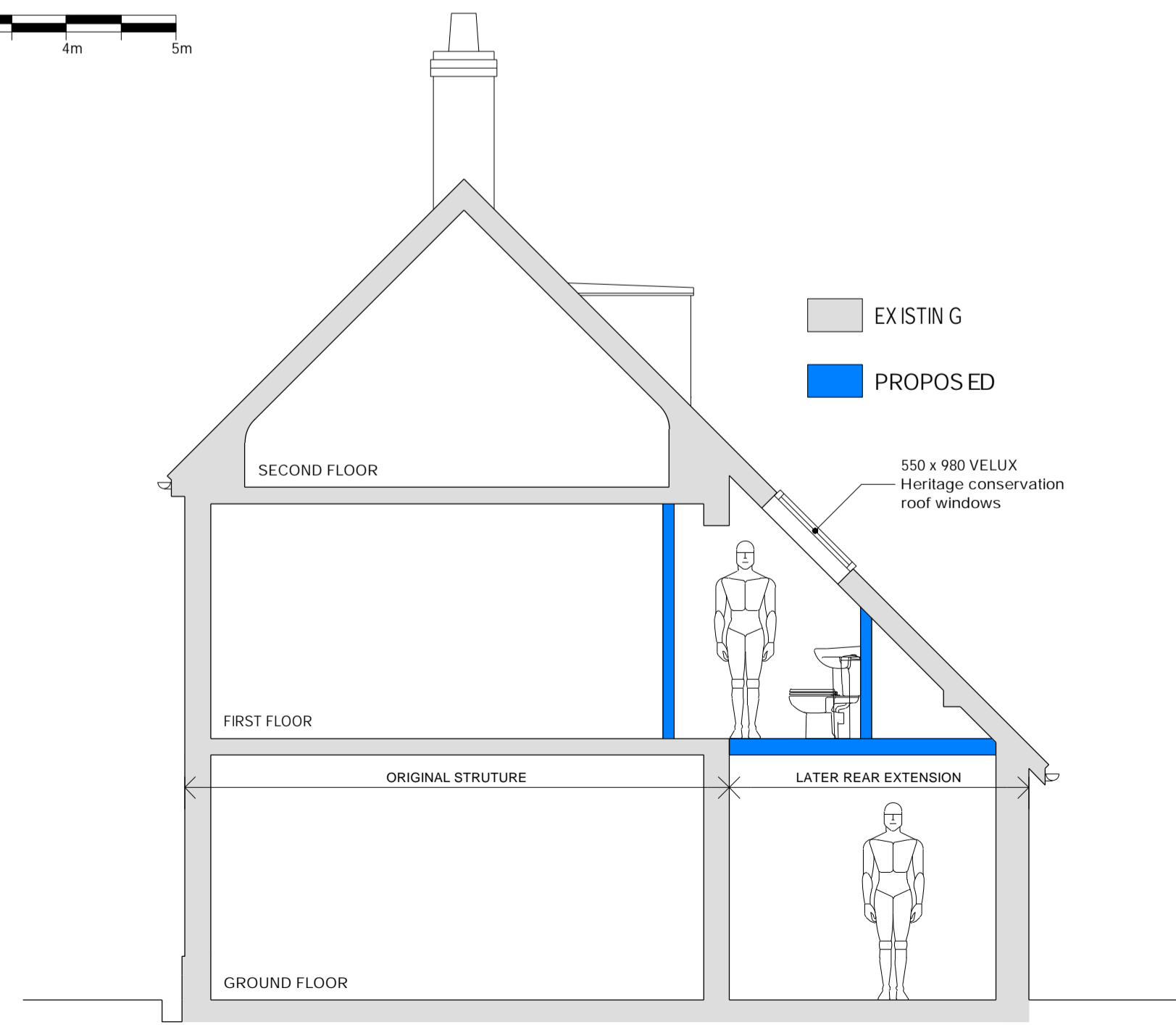

TYPICAL SECTION - 1:50

Revisions	C	19-03-24	Scale Bars Added, North Point Added
	B	06-03-24	Notes Added, Window Revised
	A	18-09-23	Scheme revised for pre-application advice.

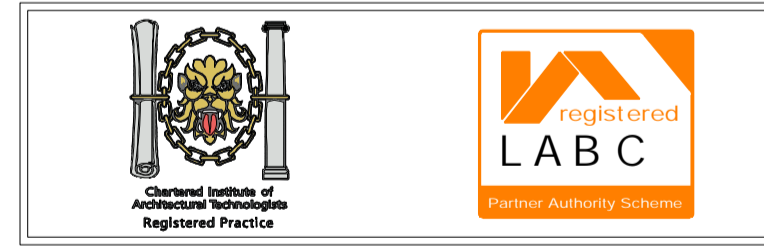

ESPO SITO
 ARCHITECTURE LIMITED
 1 Meadow Close - Great Bromley - Colchester - Essex - CO7 7UG
 Web: www.esposito.co.uk

Client: Mr & Mrs Sadler

Project: Jennings Farm, Ardleigh Road, Little Bromley, Essex CO11 2QB

Draw Title: Proposed Plans and Elevations

Project Date:	May 2023	Scale:	1:50/1:100 @ A1
Project No:	1072	Draw No:	P-03
Rev:		Rev:	C

Status: Planning Issue