

### General Notes

- Do not scale from drawing. All dimensions to be checked on site prior to commencement, ordering and manufacture.
- All opening sizes to be checked on site prior to commencement and ordering.
- Drainage location are indicative and subject to site excavation.

### Key

- a. Facing Brickwork
- b. Fibre Cement Weatherboard
- c. uPVC Windows and Doors
- d. uPVC Fascias and Soffits

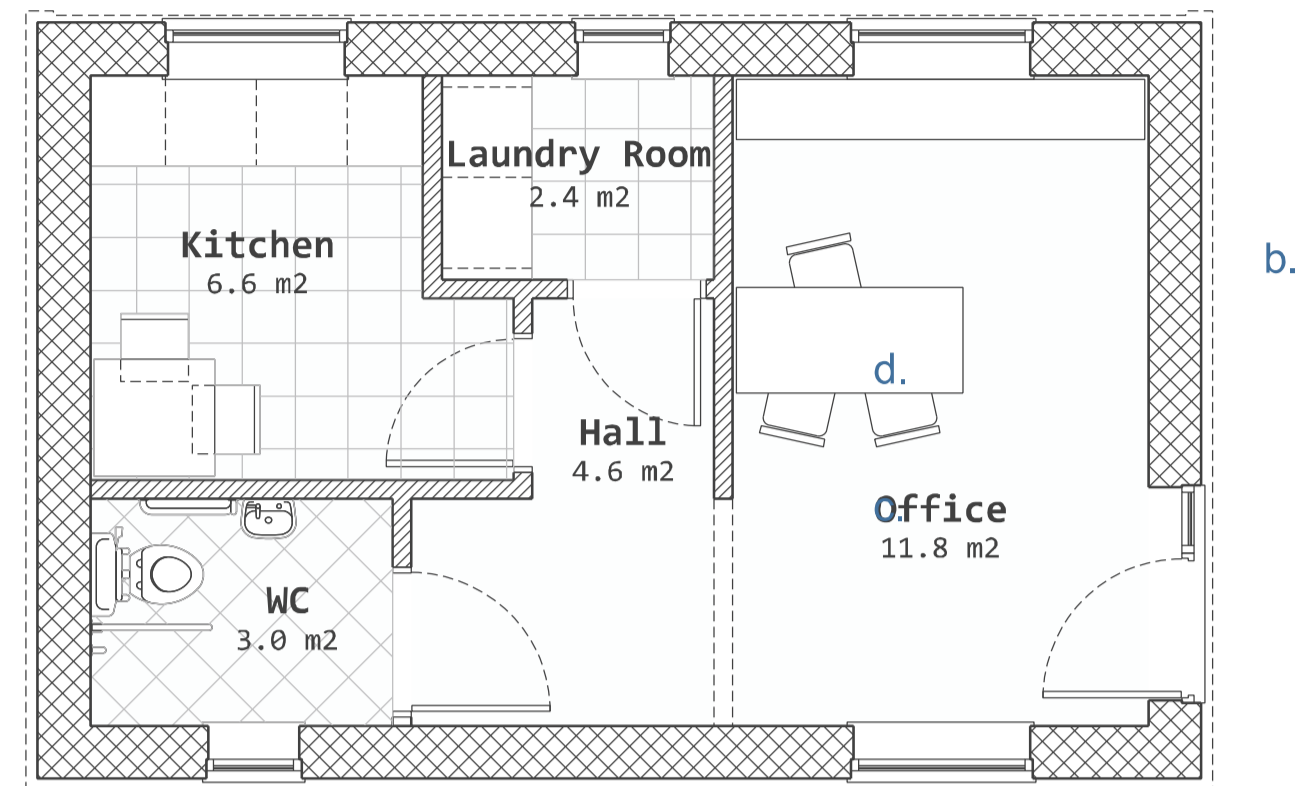

**Proposed Ground Floor Plan**  
(scale 1:50 @ A1)

**Proposed Roof Plan**  
(scale 1:50 @ A1)

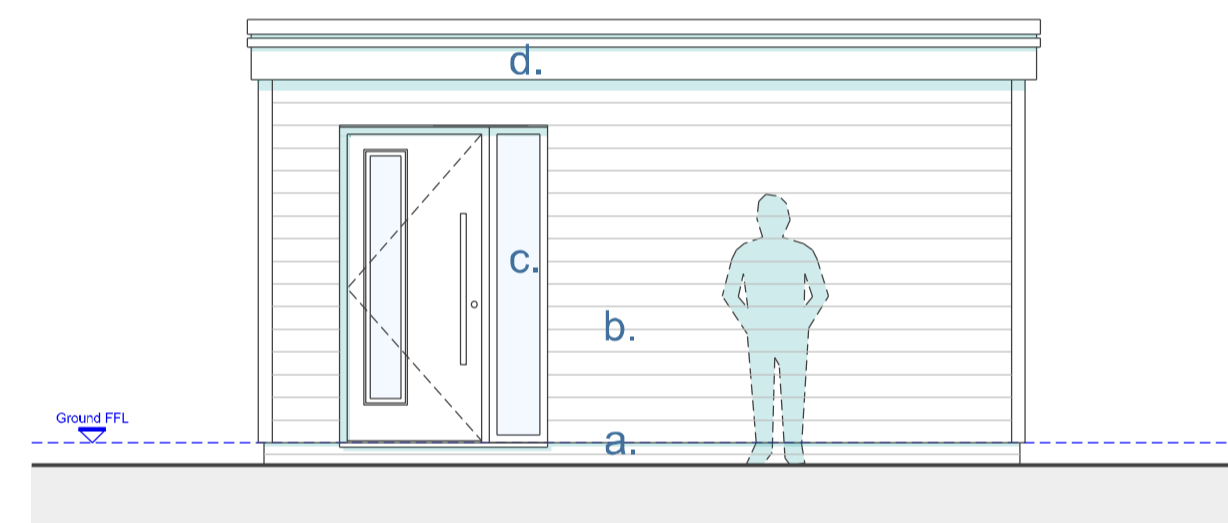
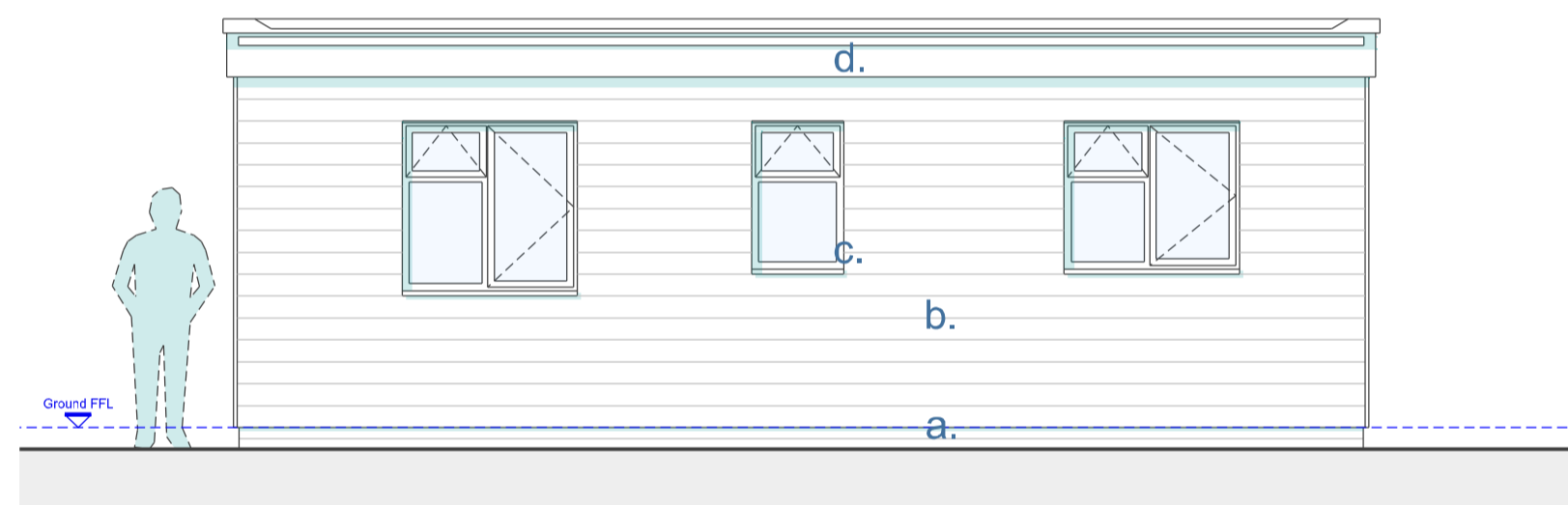

**Proposed Front Elevation (1)**  
(scale 1:50 @ A1)

**Proposed Side Elevation (2)**  
(scale 1:50 @ A1)

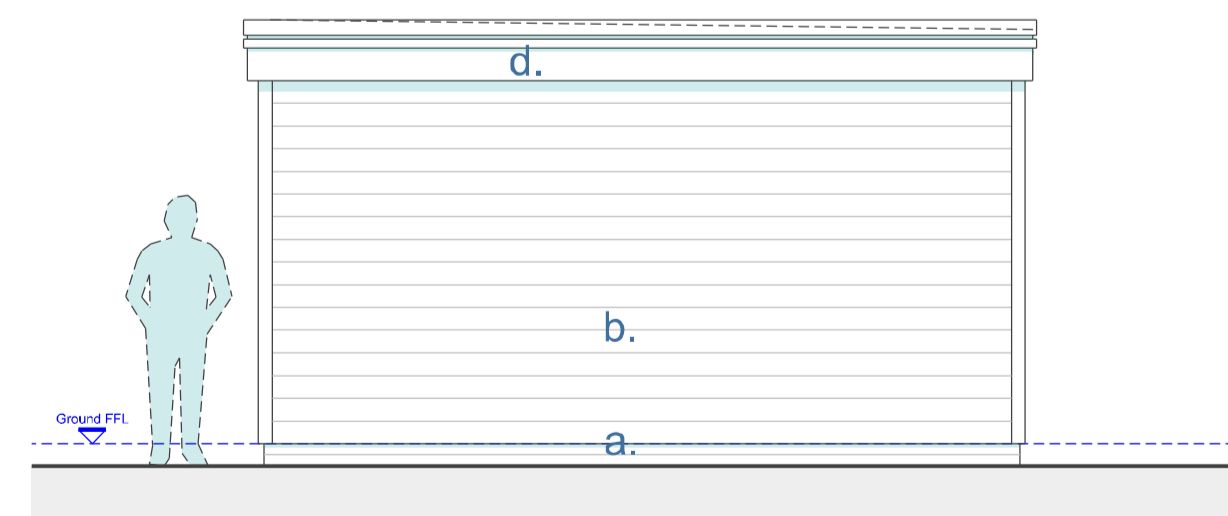
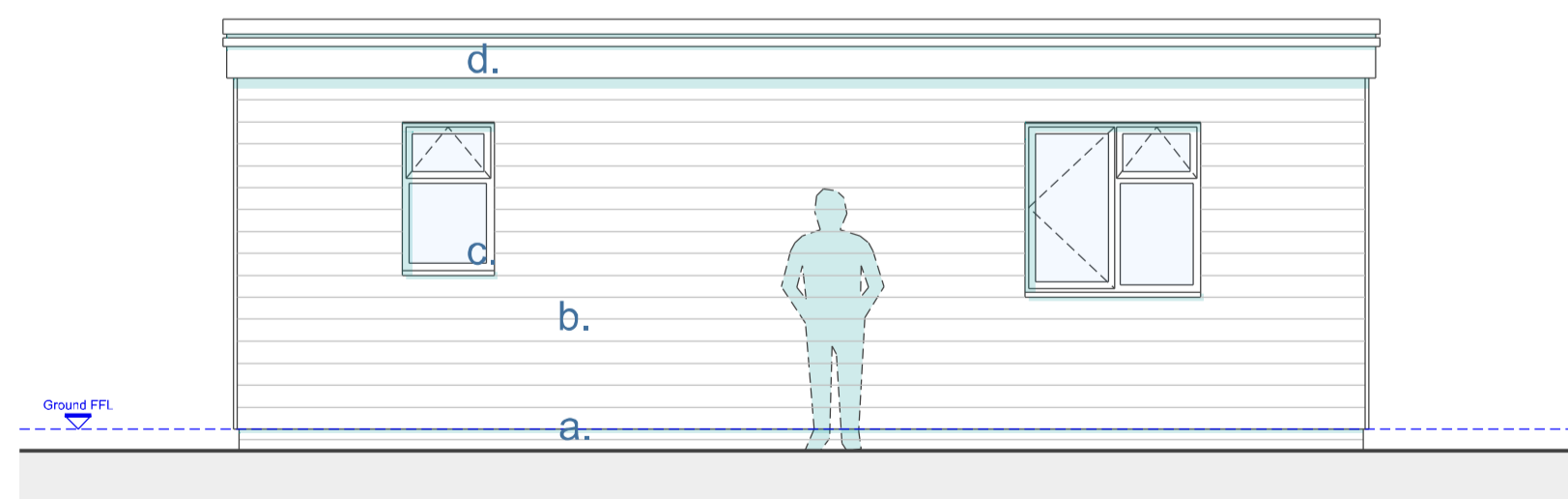

**Proposed Rear Elevation (3)**  
(scale 1:50 @ A1)

**Proposed Side Elevation (4)**  
(scale 1:50 @ A1)

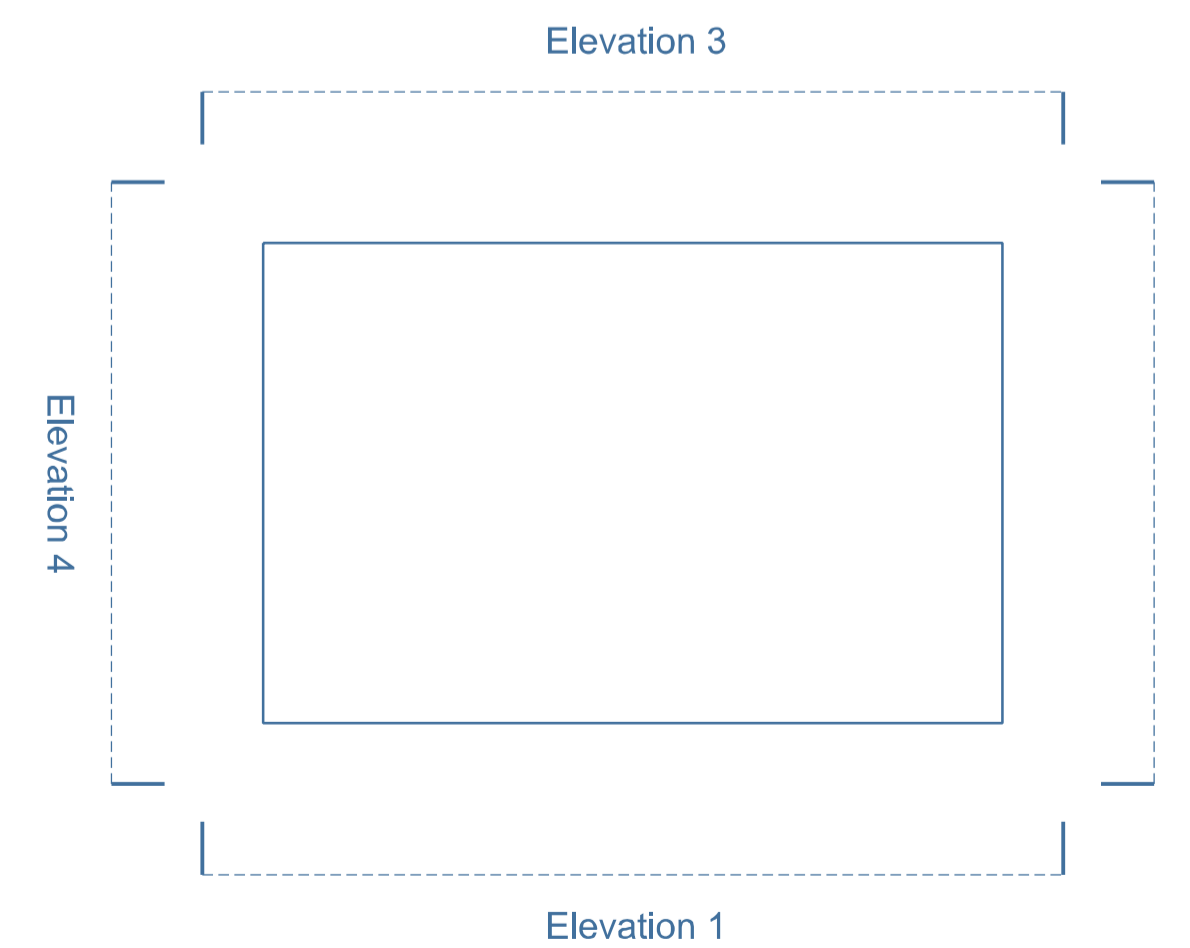

### PLANNING ISSUE

Rev A 29.02.24 Amended title box information



**Estuary Vision ARCHITECTS**

Cornerways, 2 Spruce Close  
West Mersea, Essex, CO5 8PU

Client:  
T&D Contractors (Essex) Ltd

Project:  
Tenpenny Hill, Alresford, Essex CO7  
8AP

Title:  
Proposed Staff Unit - Plans and Elevations

Scale: 1:50 @ A1 / 1:100 @ A3	Date: Feb 2024	Drawn by: TJC
Drawing No. <b>1529-P-10</b>	Revision: A	

© This drawing is copyright of Estuary Vision Architects Ltd and must not be reproduced in whole or in part without consent.  
Do not scale from this drawing.  
Written dimensions must be checked on site.