

### General Notes

- Proposals based on OS and historic planning information. All subject to further detailed survey and investigations.
- Do not scale from drawing. All dimensions to be checked on site prior to commencement, ordering and manufacture.
- Existing and proposed drainage locations are indicative and subject to site excavation



**Proposed Street Scene / Section 1**  
(scale 1:200 @ A2)



**Proposed Street Scene / Section 2**  
(scale 1:200 @ A2)

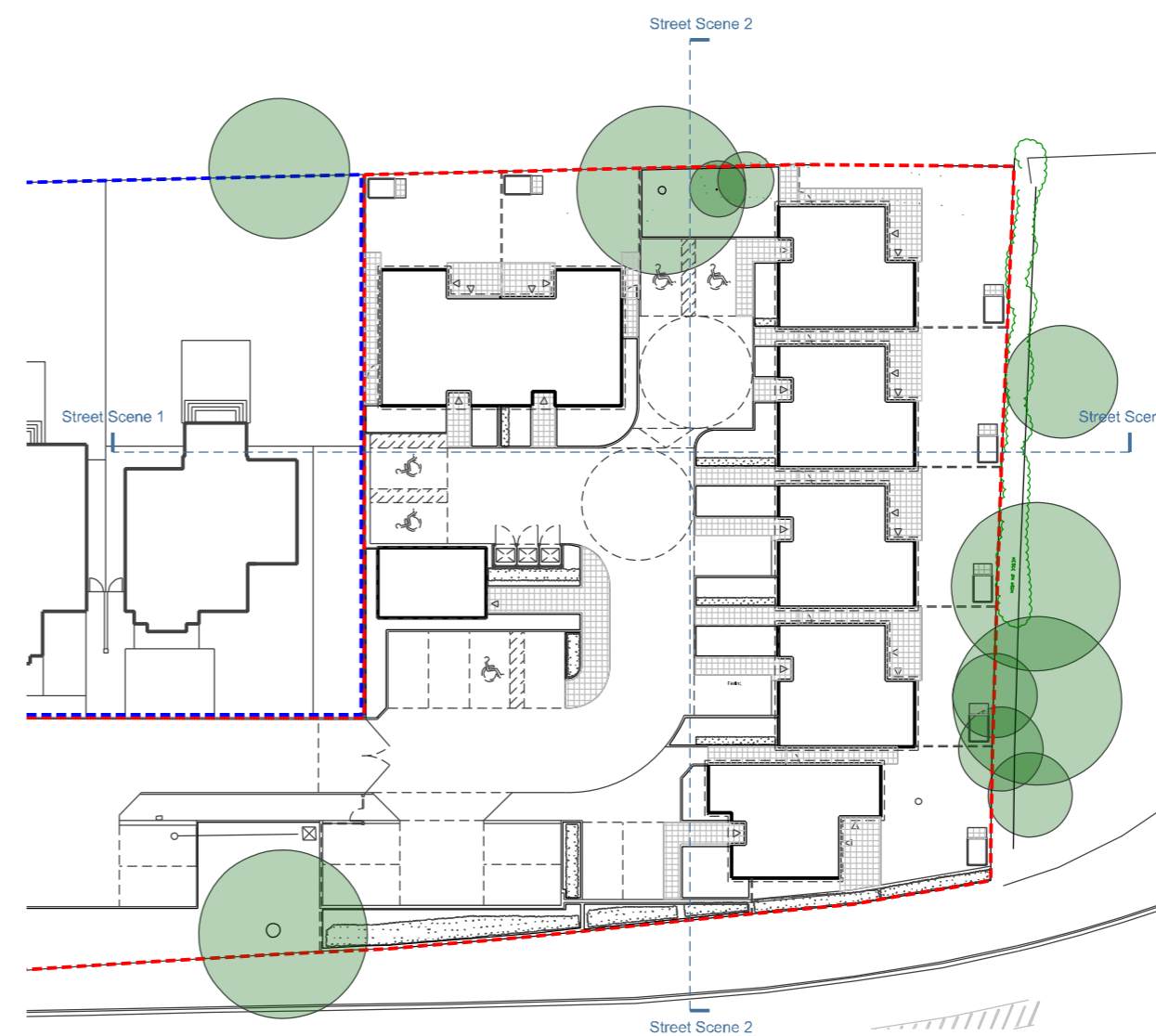

**Proposed Site Plan - Key**  
(scale 1:500 @ A21)



### PLANNING ISSUE

- Rev B 29.02.24 Amended title box information
- Rev A 27.02.24 Amended unit 1-2 footprint



**Estuary Vision ARCHITECTS**

Cornerways, 2 Spruce Close  
West Mersea, Essex, CO5 8PU

Client:  
T&D Contractors (Essex) Ltd

Project:  
Tenpenny Hill, Alresford, Essex CO7  
8AP

Title:  
Proposed Street Scenes / Site Sections

Scale: 1:200 @ A2	Date: Feb 2024	Drawn by: TJC
Drawing No. <b>1529-P-11</b>		Revision: B

© This drawing is copyright of Estuary Vision Architects Ltd and must not be reproduced in whole or in part without consent.  
Do not scale from this drawing.  
Written dimensions must be checked on site.