

Block Plan, Scale 1:500.

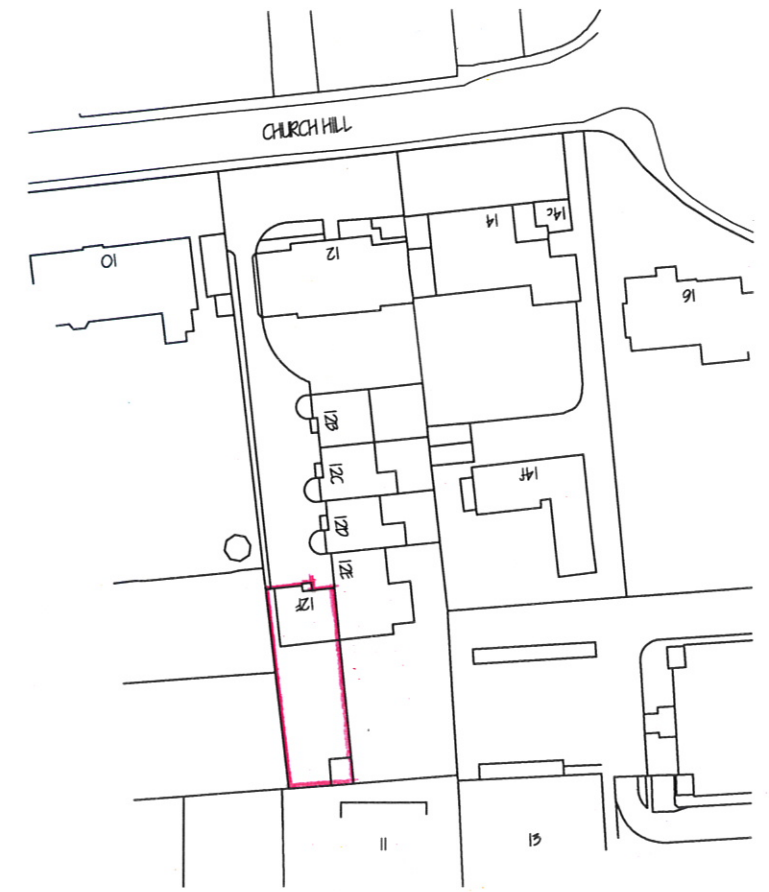

Location Plan, Scale 1:1250.

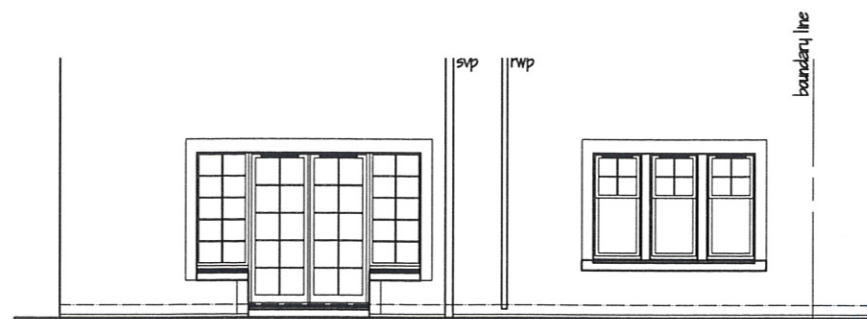

Part Rear Elevation (as existing),
Scale 1:100.

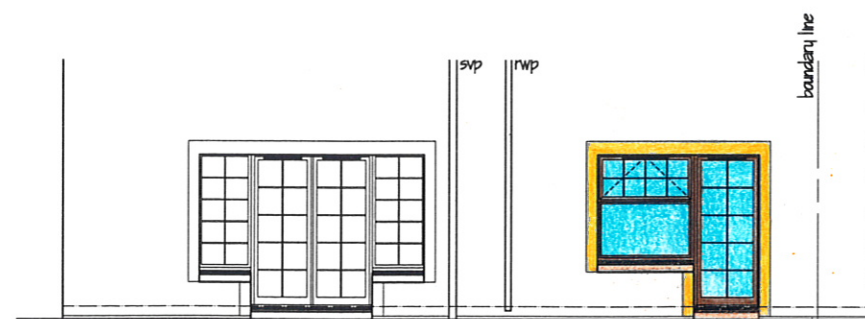

Part Rear Elevation (as proposed),
Scale 1:100.



3 no. dining room timber window units, mullions, external and internal cills and section of cavity wall below to be carefully removed, (existing lintols to be retained). Double glazed timber door/ window unit, external precast concrete cill, internal timber cill and precast concrete threshold/ step, to be inserted in opening. External and internal finishes to be made good to match and line through with existing. Grille to be removed and drainage channel infilled over width of door opening. Paving slabs to be extended below door threshold.

Job title: Proposed alterations to 12F Church Hill, Edinburgh EH10 4BQ for Mr and Mrs D Macrieff.
drawing title: Part Rear Elevation (as existing and as proposed), Block Plan and Location Plan.
drawing no: 02 (sheet 2 of 2).