

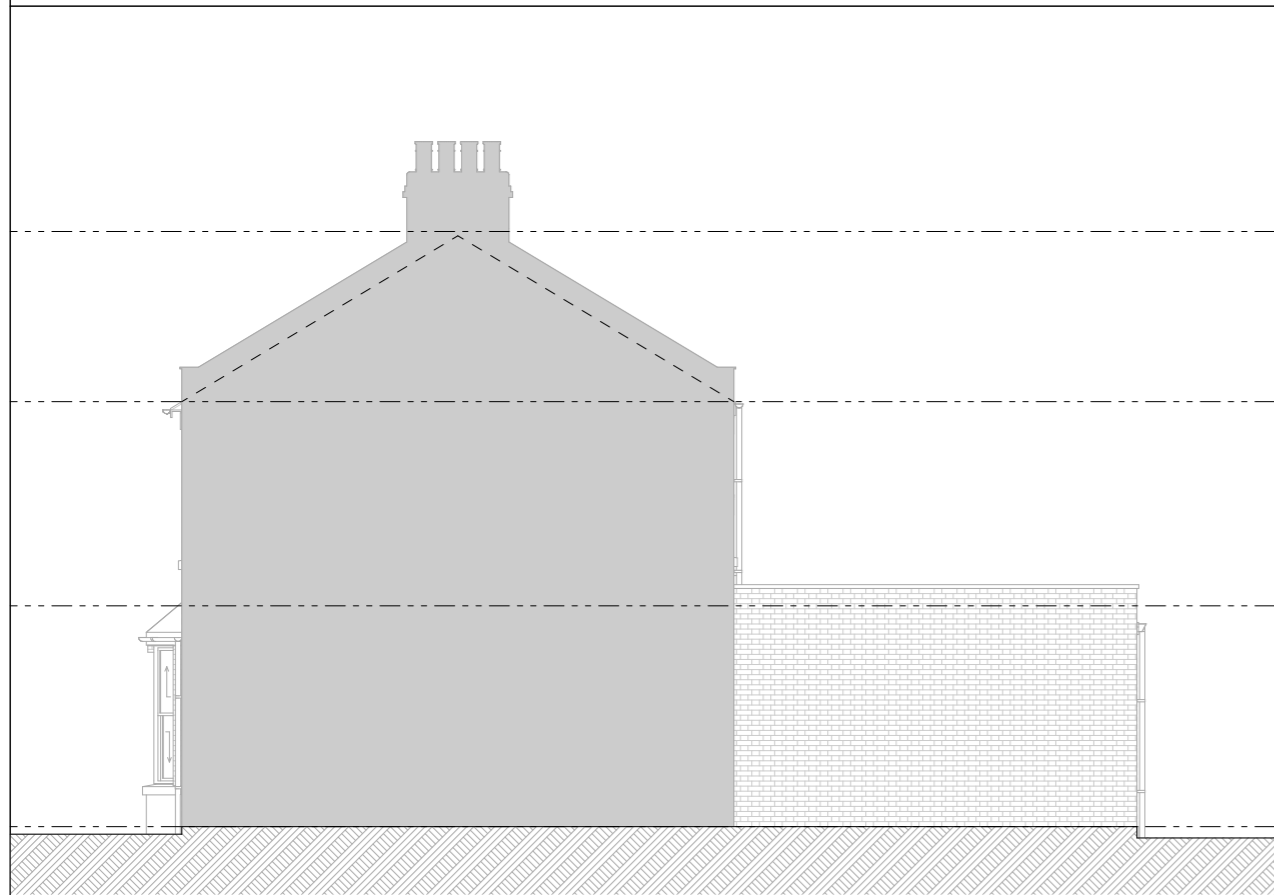

Elevation A (Front) - Existing



Elevation B (Rear) - Existing



Elevation C (Side) - Existing

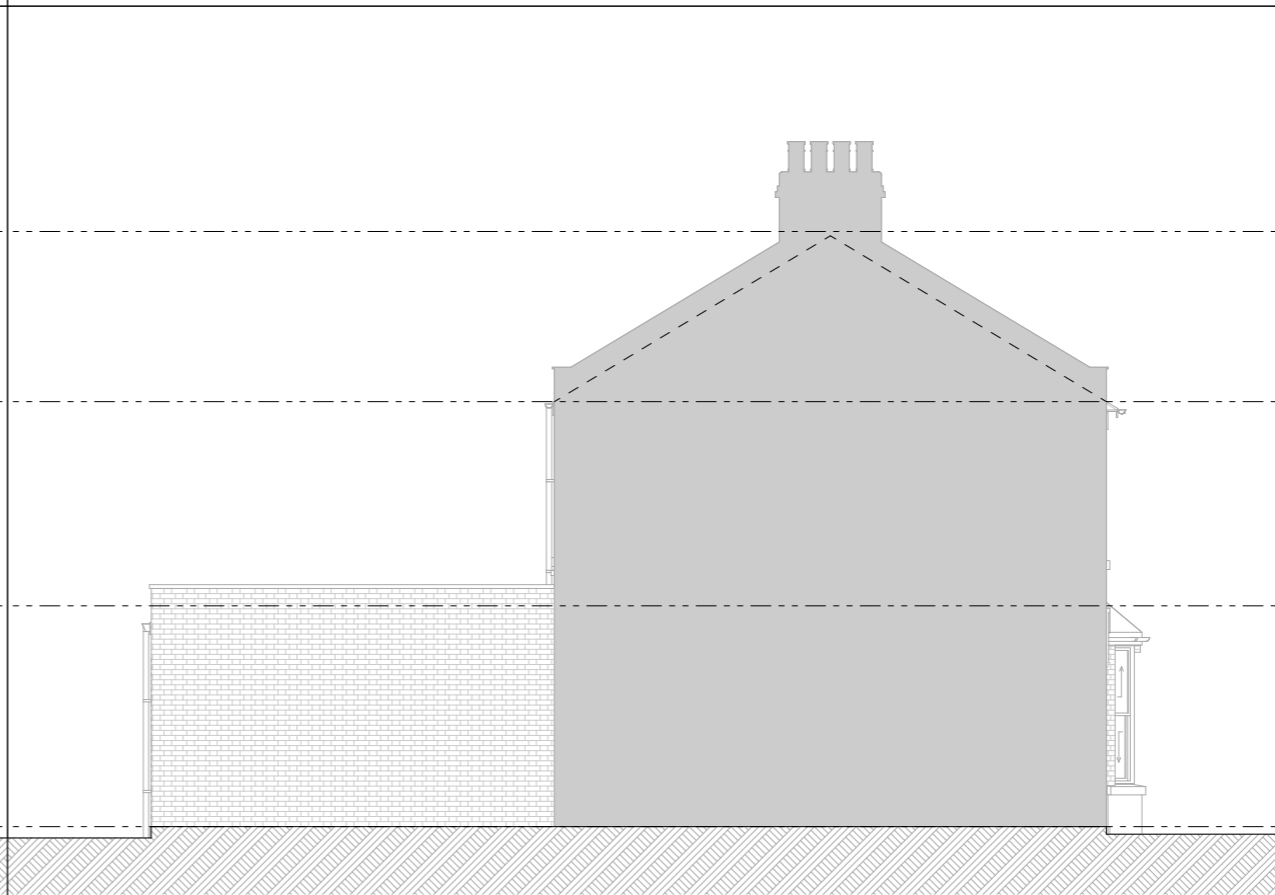

Elevation D (Side) - Existing



**RESILIENT
EDGE** ARCHITECTURE
LTD

020 8611 2842
info@resilientedge.co.uk
www.resilientedge.co.uk

Creative Works
7 Blackhorse Lane
Walthamstow
E17 6DS

Registered in England & Wales: 10846348

[35 Chestnut Avenue]

Drawing Name
[Elevations - Existing - Rev A]

Drawing Number
[REAL-2024-109/03-201]

Drawing Status
[Planning]

Drawn By Date Printed
[JP] [25/03/2024]

Drawing Scale
[1:100 @ A3]

Rev	Revision Note	Date
A	Elevation D (Side) added	25/03/2024

Notes:
Copyright in design and the information provided in this document is the property of Resilient Edge Architecture Ltd. The Client, **Mr Myles Brown**, possesses the license to use and distribute the information as required to facilitate the works in connection with the project, **35 Chestnut Avenue**. Reproduction in whole or in part by any other party, without prior written consent, is forbidden.
All dimensions are to be checked on site by the Contractor. Any errors or omissions are to be reported to the Architect immediately.
These drawings are intended for use up to and including the **Planning** stage and should not be relied upon for any works beyond that stage without prior written consent of Resilient Edge Architecture Ltd.