

**E-1 Front Elevation**  
Scale 1:100

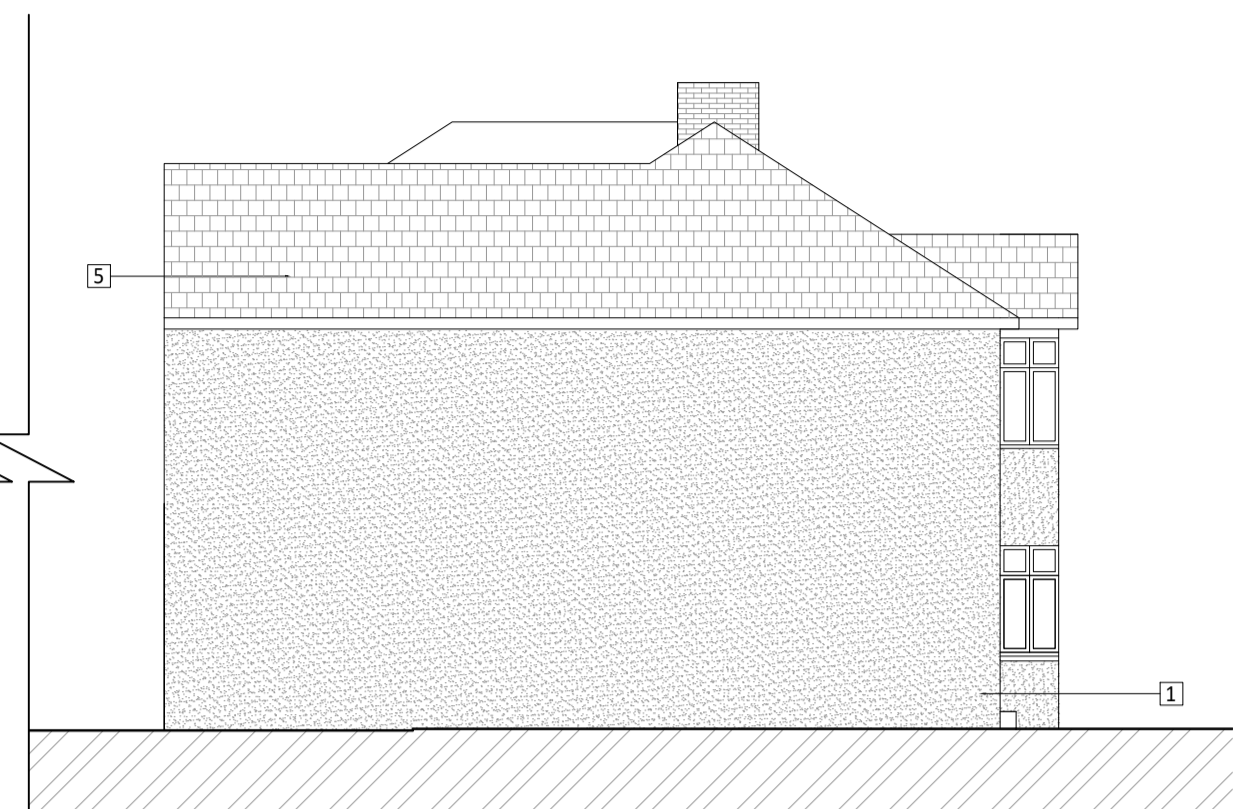

**E-2 Side Elevation**  
Scale 1:100



**E-3 Rear Elevation**  
Scale 1:100

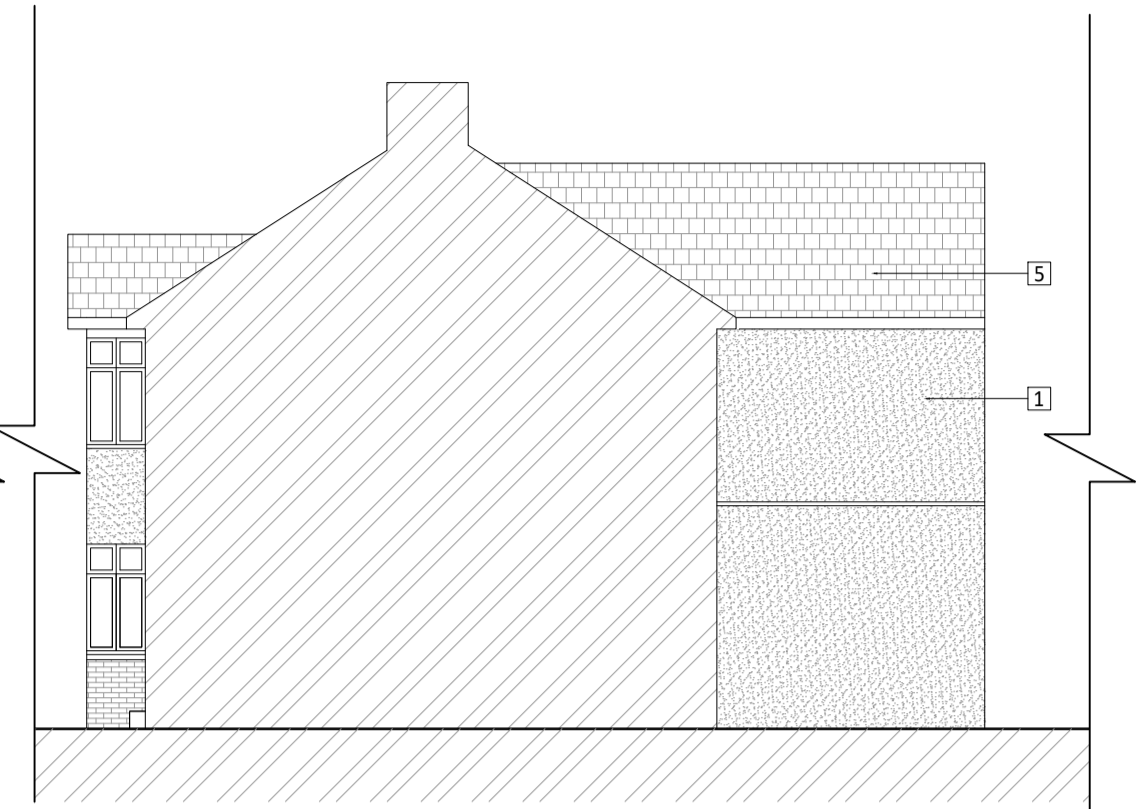

**E-4 Side Elevation**  
Scale 1:100

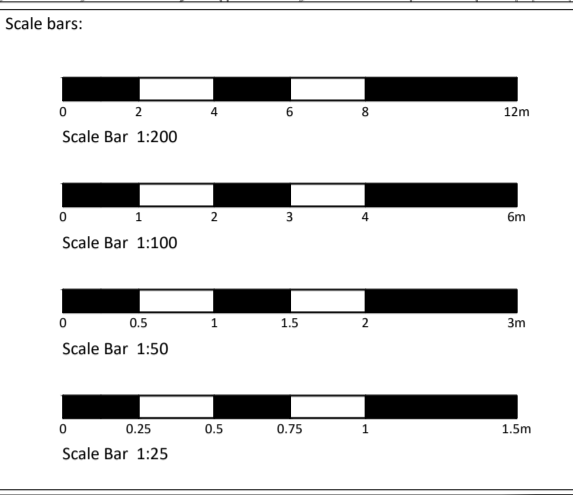
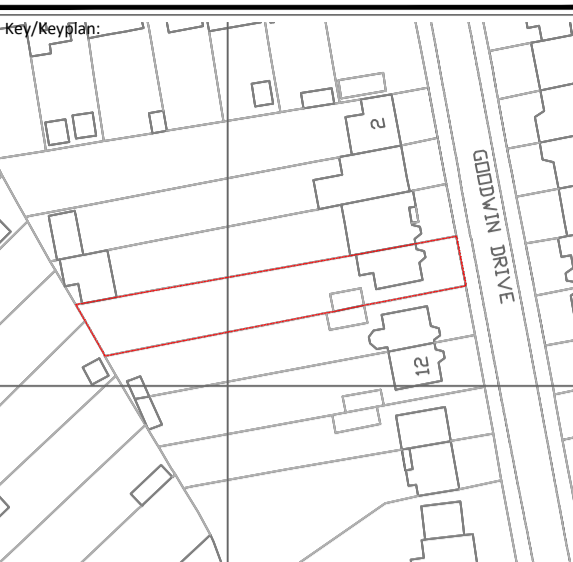

**Notes:**  
This drawing should be read in conjunction with all relevant project information including specialist sub-contractor design and specification. Contractor to check all dimensions prior to fabrication and commencement of works. All works to be in accordance with the contract documentation and comply with all relevant legal standards. All workmanship to be in accordance with BS 8000 and Building Regulations Approved Document 7. Report any discrepancy to the Architect. If in doubt, ask. This drawing is the copyright of KHD Architecture Ltd.

Revisions:

Rev	Suit	Date	Description	Author	Checked

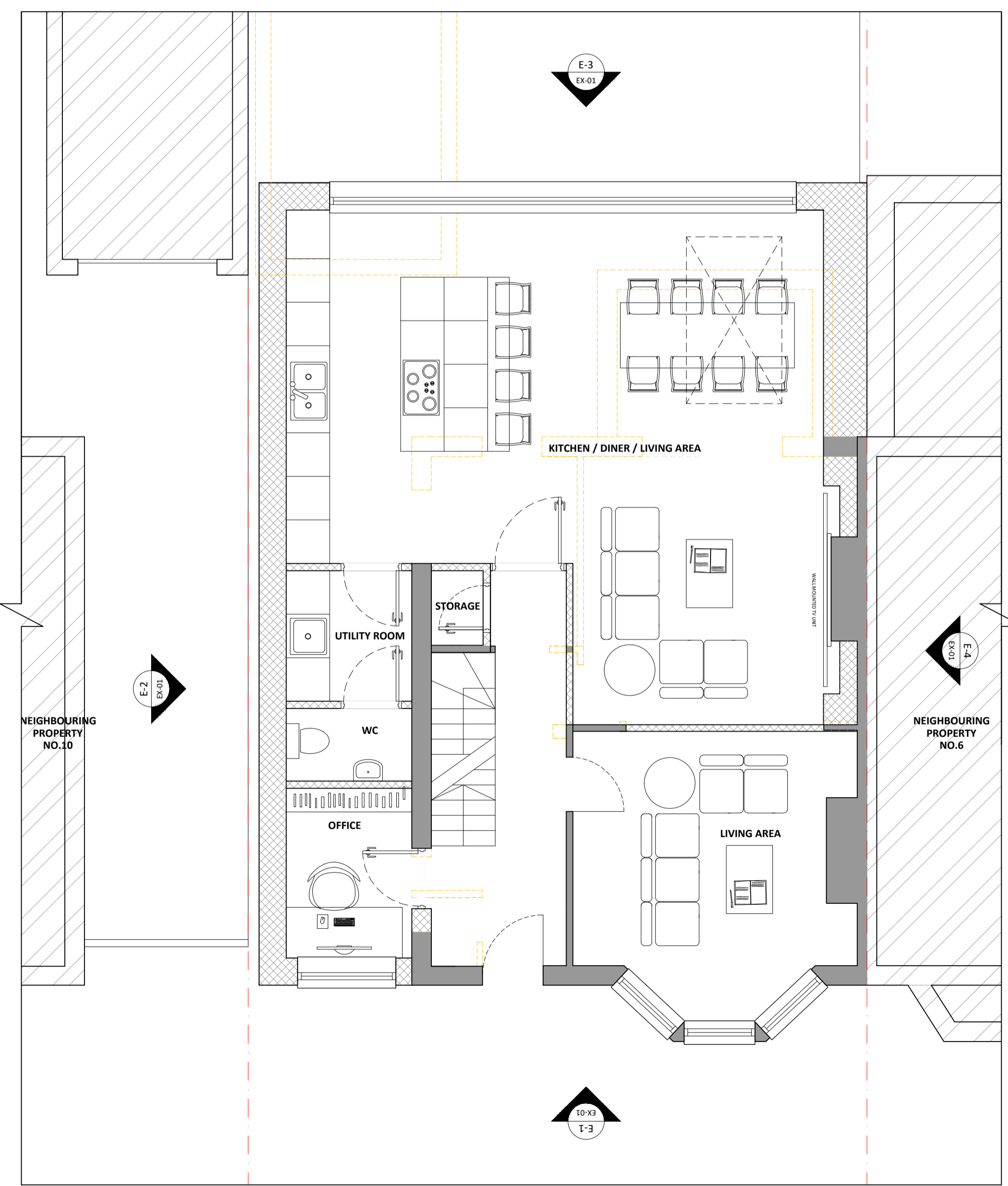

**Proposed Ground Floor Plan**  
Scale 1:50

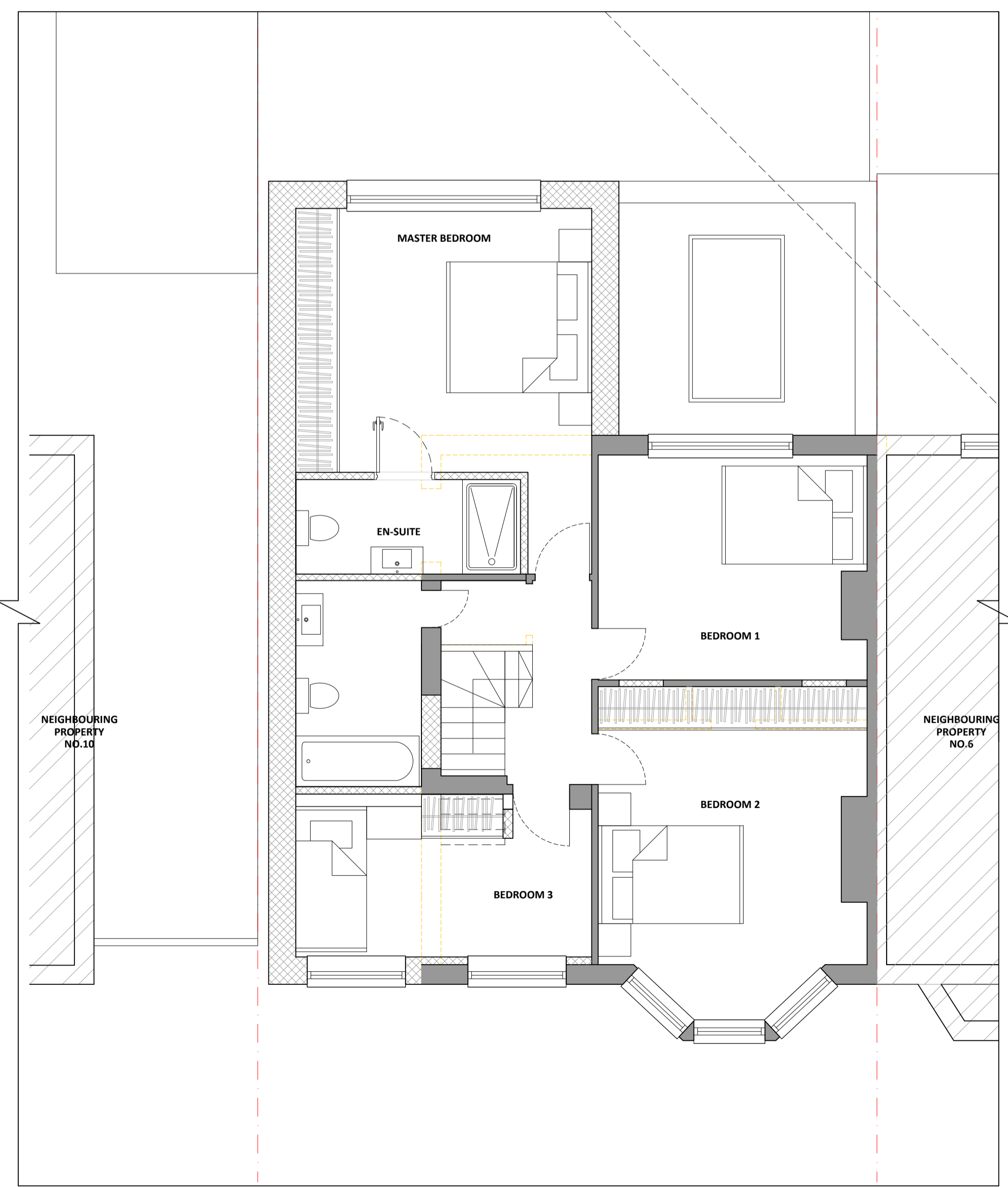

**Proposed First Floor Plan**  
Scale 1:50

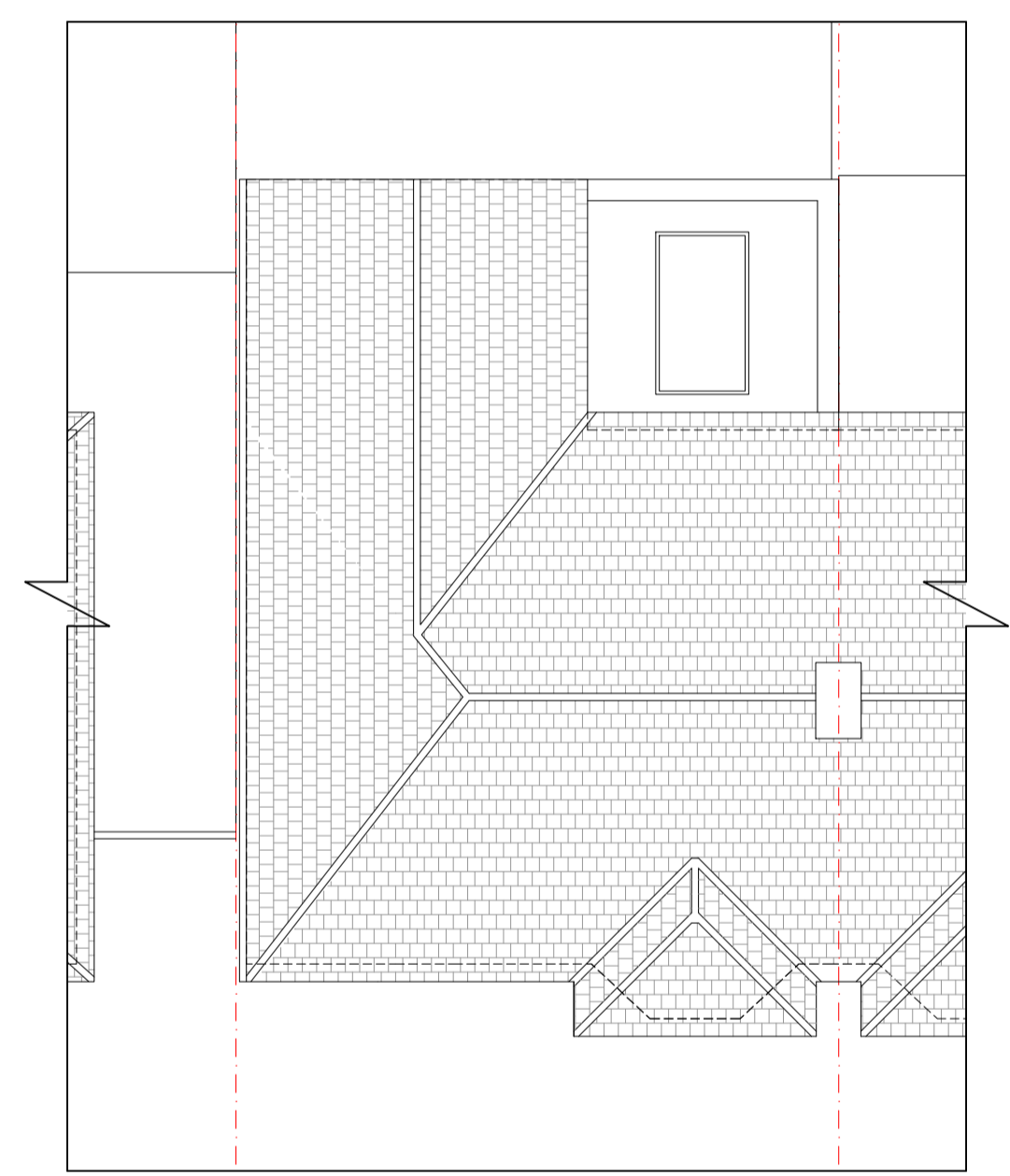

**Roof Plan**  
Scale 1:100

- ELEVATION ANNOTATIONS KEY**
1. Rendered wall - white colour
  2. Vertical Timber Cladding
  3. PPC Aluminium Windows
  4. PPC Aluminium Sliding Doors
  5. Tiled Roof to match existing
  6. Aluminium Box Gutter

- DRAWING KEY**
- - Site boundary
  - █ Existing building fabric
  - ▨ Proposed building fabric
  - ▭ Demolished building fabric

**PLANNING**

Project Name: <b>08 Goodwin Drive Sidcup DA14 4PA</b>	RIBA Stage:
Project Number: <b>08.GD</b>	Revision:
Drawing Name: <b>Proposed Plans and Elevations</b>	Suitability:
Drawing Number: <b>GA-01</b>	Date: <b>March 2024</b>
Date: <b>March 2024</b>	Scale: <b>as noted @ A1</b>
Client: <b>-</b>	



234 Green Lane, London, SE9 3TL  
+44 (0)208 064 22 50  
info@khdarchitecture.com