

SIDE

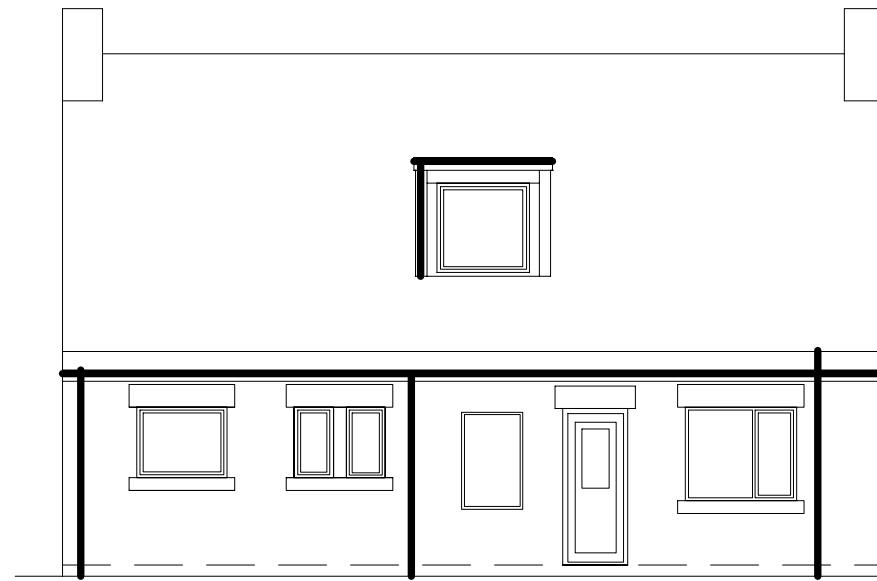

REAR

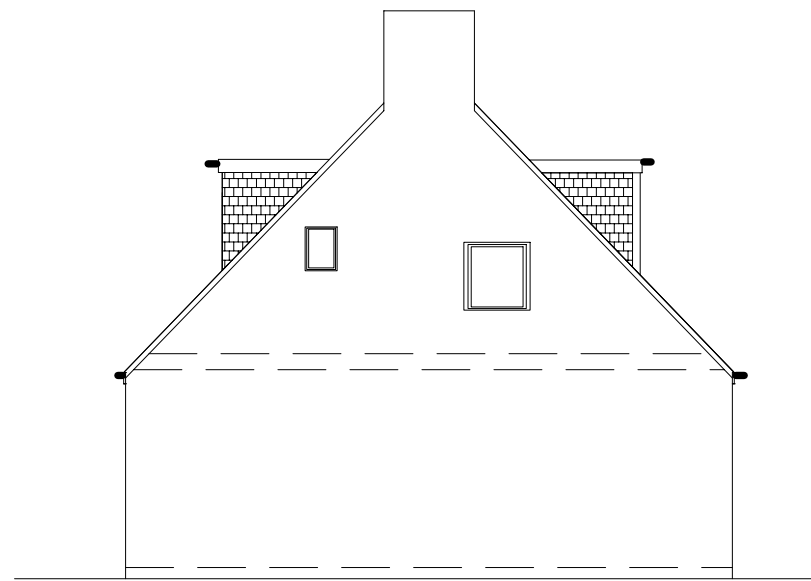

SIDE



FRONT

ADDRESS		PROPOSAL	
33 Holymoore Road Holymoorside Chesterfield S42 7EB		Internal alterations and new rear dormer	
TITLE			
Existing elevations			
SIZE	DWG NO	REV	
A3		A	
SCALE	1:100	SHEET	1