

U.B's to Structural engineers design

HSE notification

The contractor is to notify the HSE, before works commence if the work will:

Last longer than 30 days with more than 20 workers at the same time or involve 500 person days of work.

Health and safety file

Once works complete the contractor is to provide a health and safety file to the client.

Project Hazards and risks

site:

- * ensure site is secure and access is restricted to required personnel only.
- * Ensure P.P.E is available to all workers and visitors.

design and construction Hazards:

- * **Demolition of existing buildings** - ensure temporary propping during works.
- * **Manual handling** - Trusses and U.b's - appropriate risks assessed before lifting.
- * **Working at height** - Appropriate scaffolding to be erected by specialist licensed contractor.
- * **Foundation** - appropriate propping and shoring of trenches.

These notes are to read in conjunction with proposed elevations, layouts, cross sections, SAP calculations, Ventilation calculations, water calculations and structural engineer's design.

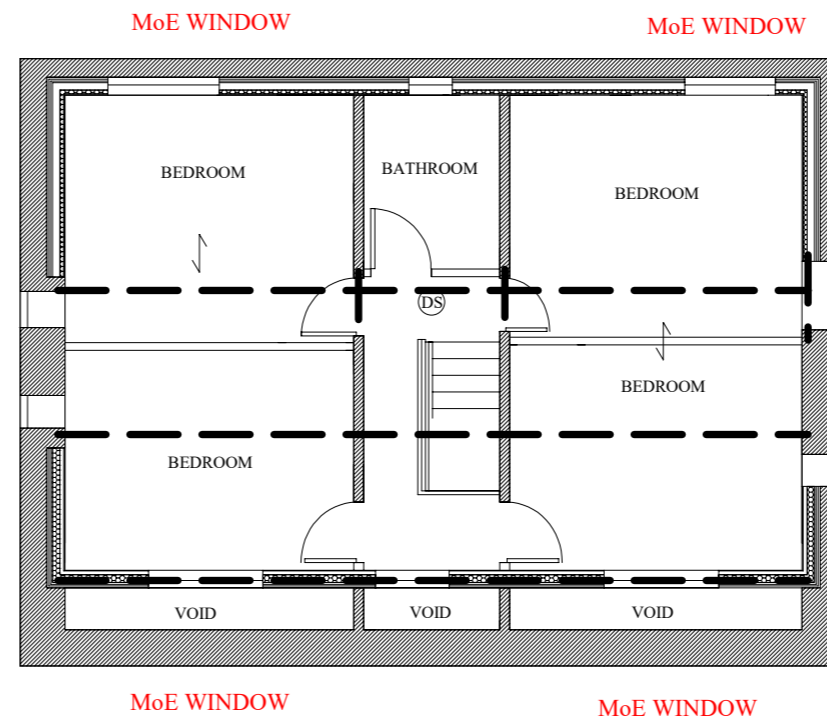

ADDRESS		PROPOSAL	
33 Holymoorside Holymoorside Chesterfield S42 7EB		Internal alterations and new rear dormer	
		TITLE Proposed layout	
SIZE A3	DWG NO	REV A	
SCALE 1:100	SHEET 1		