

Do not scale from this drawing. If in doubt, ask. This drawing is the property of Thomas Robinson Architects and must not be copied, reproduced or disclosed other than for the purposes of this project.

Key

- Existing single-glazed sash and case windows to be replaced with new conservation sash frames and astragals profiles to match existing but with double-glazed units

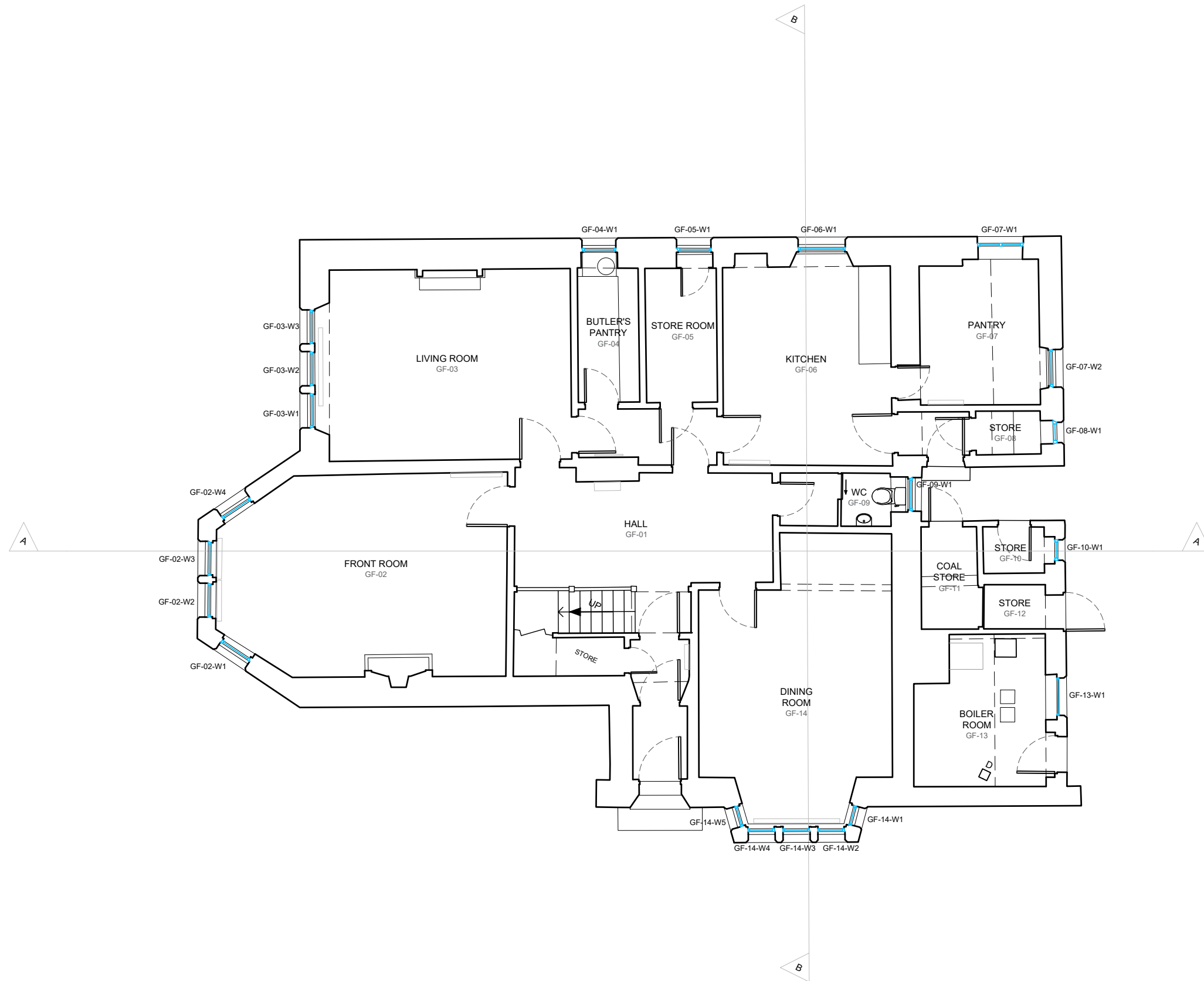

Revision Initials Date

THOMAS ROBINSON ARCHITECTS

THE RED HOUSE, CROFTAMIE, GLASGOW G63 0EU
 TEL 01360 661144 FAX 01360 661122
 email: mail@thomasrobinsonarchitects.co.uk
 www.thomasrobinsonarchitects.co.uk

JOB TITLE

South Beach
Troon

DRAWING TITLE

Ground Floor Plan
as Proposed

SCALE DATE DRAWING/CHECKED
 1:100 @A3 JAN 24 DM/FW

JOB NO. DRAWING NO. REVISION
 1133 PL-303

