

Do not scale from this drawing. If in doubt, ask. This drawing is the property of Thomas Robinson Architects and must not be copied, reproduced or disclosed other than for the purposes of this project.

Key

 Existing single-glazed sash and case windows to be replaced with new conservation sash frames and astragals profiles to match existing but with double-glazed units

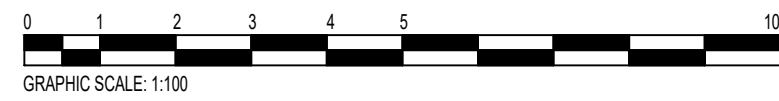
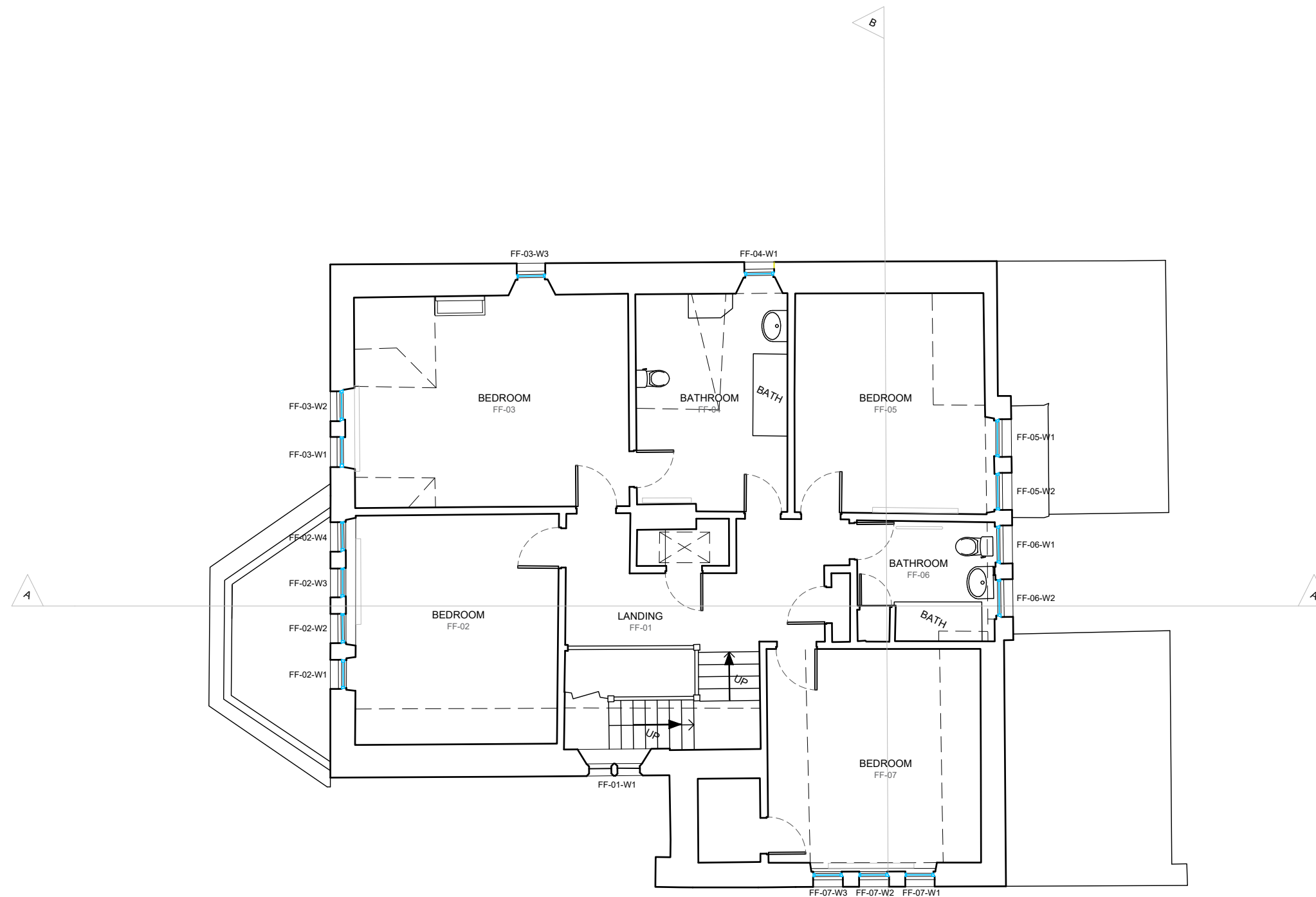

Revision	Initials	Date

THOMAS ROBINSON ARCHITECTS
THE RED HOUSE, CROFTAMIE, GLASGOW G63 0EU
 TEL 01360 661144 FAX 01360 661122
 email: mail@thomasrobinsonarchitects.co.uk
 www.thomasrobinsonarchitects.co.uk

JOB TITLE
South Beach Tron

DRAWING TITLE
First Floor Plan as Proposed

SCALE	DATE	DRAWING/CHECKED
1:100 @A3	JAN 24	DM/FW
JOB NO.	DRAWING NO.	REVISION
1133	PL-304	