

Dash-dot line indicates extent of room with a ceiling height greater than 1.8m.
Front wall positioned under sloping roof to have internal height of 1.0m.

VOLUME CALCULATION
REAR DORMER:
 $6.1m \times 2.85m \times 3.45m / 2 = 30m^2$

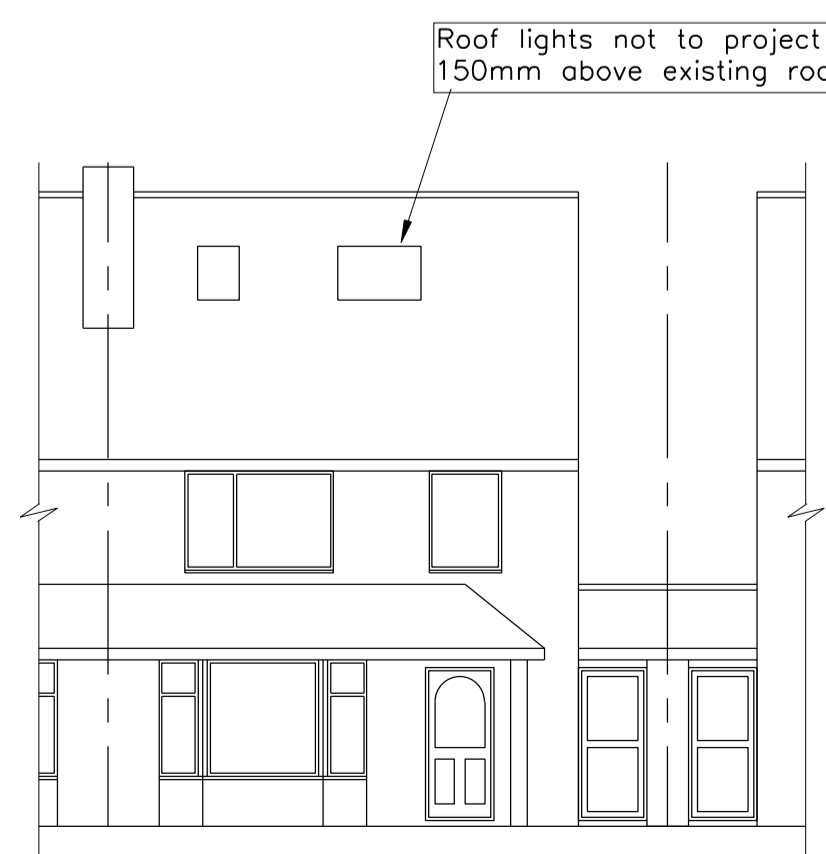

Roof lights not to project more than 150mm above existing roof line.

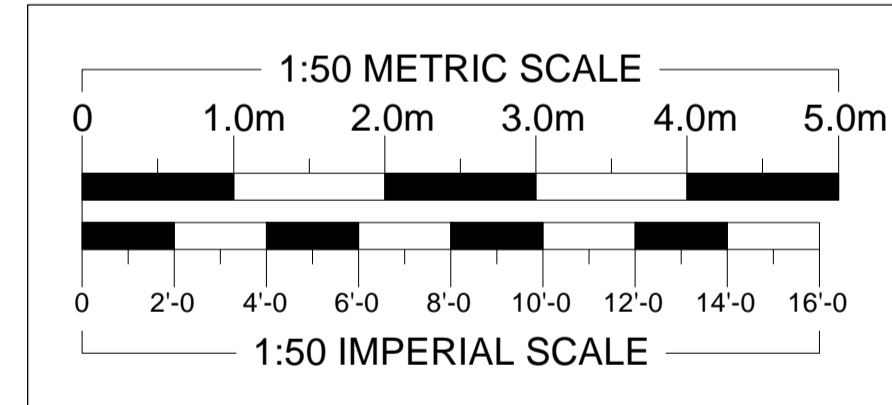
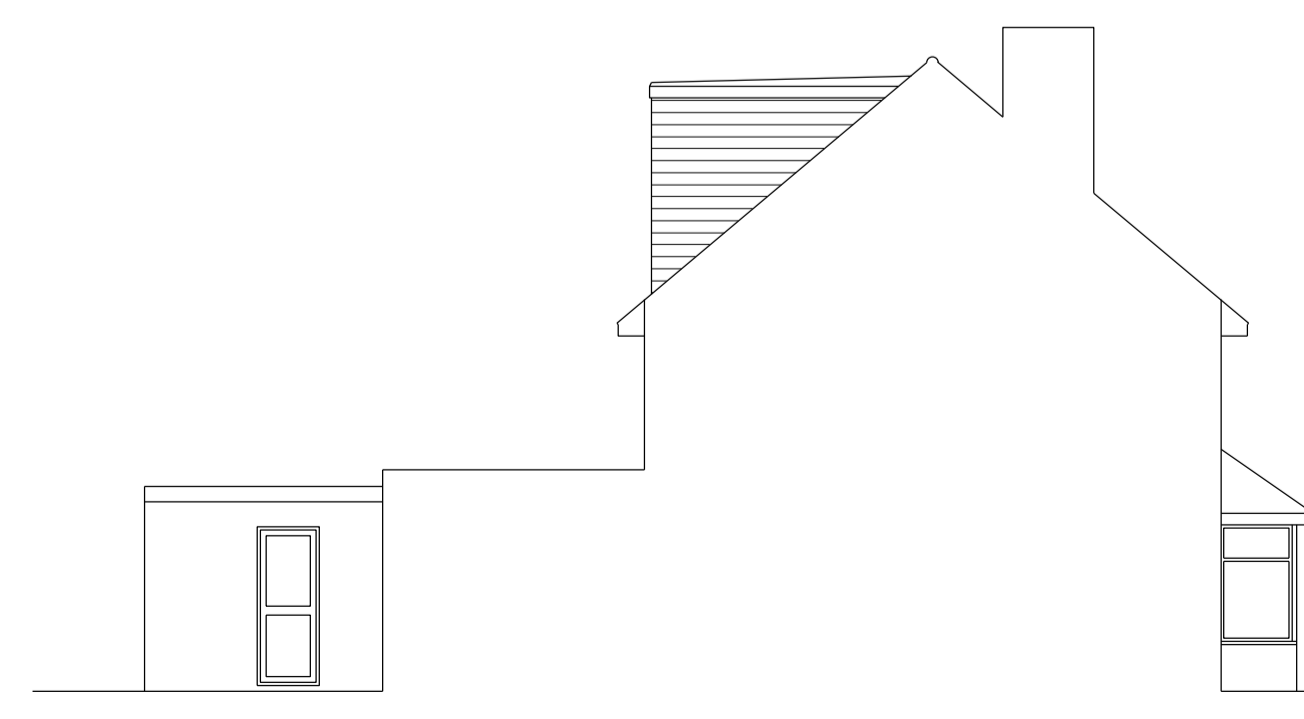

All external finishes to match existing.

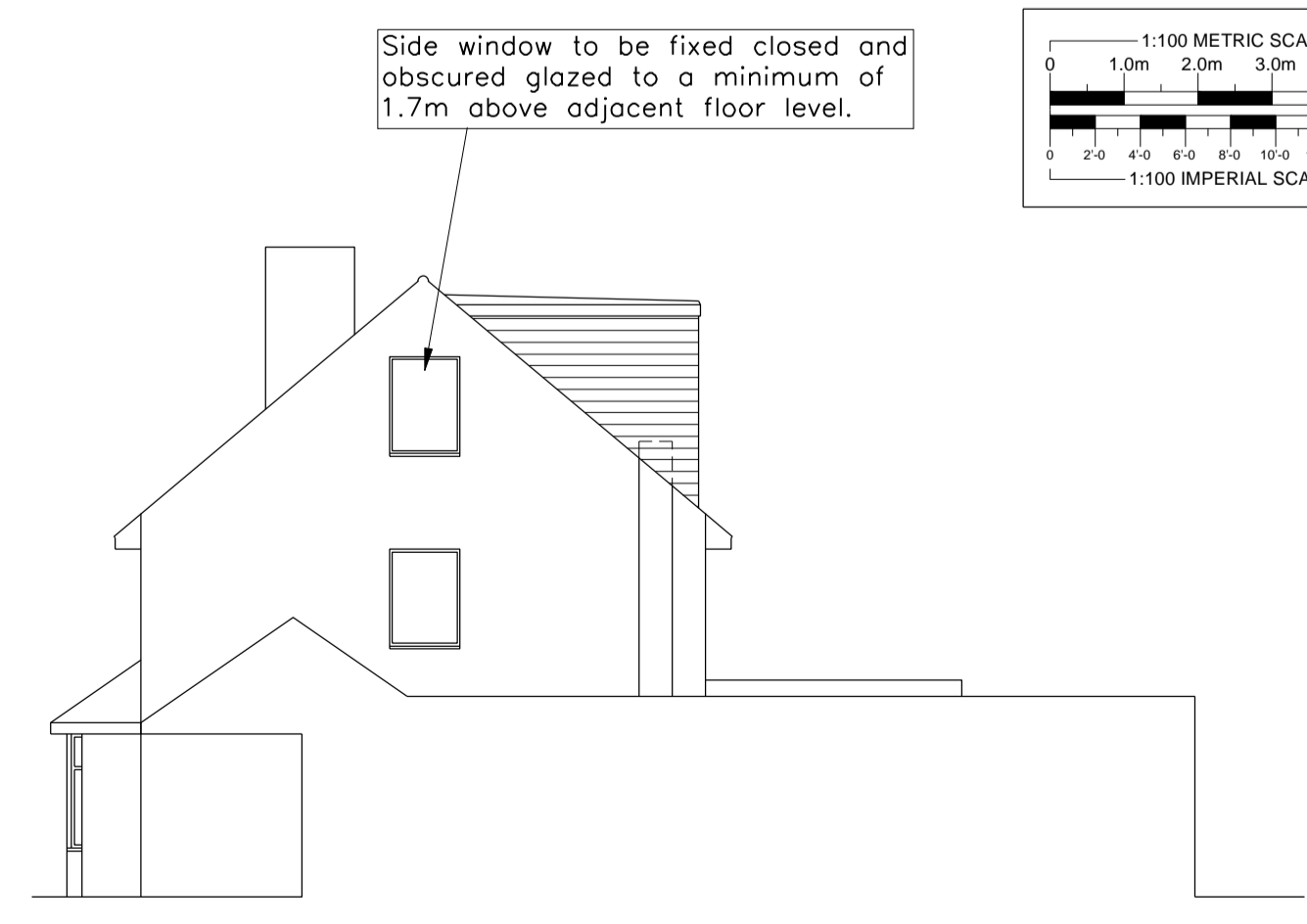

Side window to be fixed closed and obscured glazed to a minimum of 1.7m above adjacent floor level.

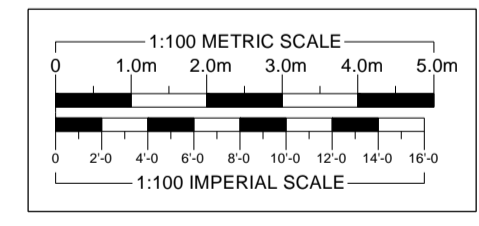

REVISIONS	DATE
ARTHUR J. FERRYMAN & ASSOCIATES	
ARCHITECTURAL CONSULTANTS w SURVEYORS 128 HIGH STREET w BUSHEY w HERTS w WD23 3DE Tel: 020 8950 0508 Email: office@ajferryman.co.uk	
TITLE PROPOSED LOFT CONVERSION	
ADDRESS 107 The Gossamers Garston WD25 9AU	
SCALE AS SHOWN @A1	DATE 03/24
DRAWING 224024/02	