

South Elevation As Existing
Scale 1:100

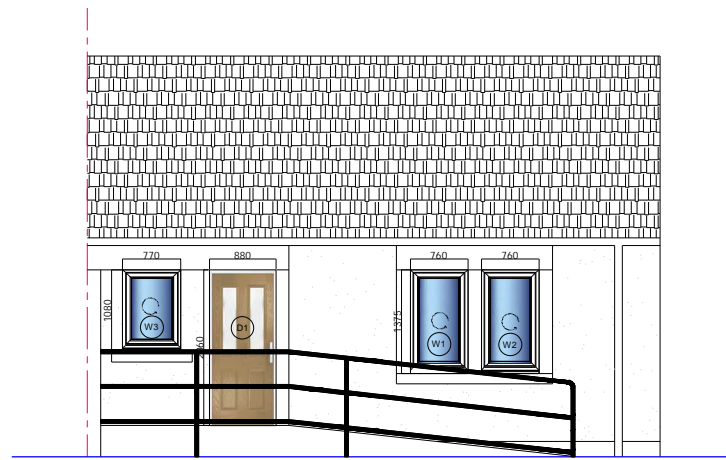

South Elevation As Proposed
Scale 1:100



North Elevation As Existing
Scale 1:100

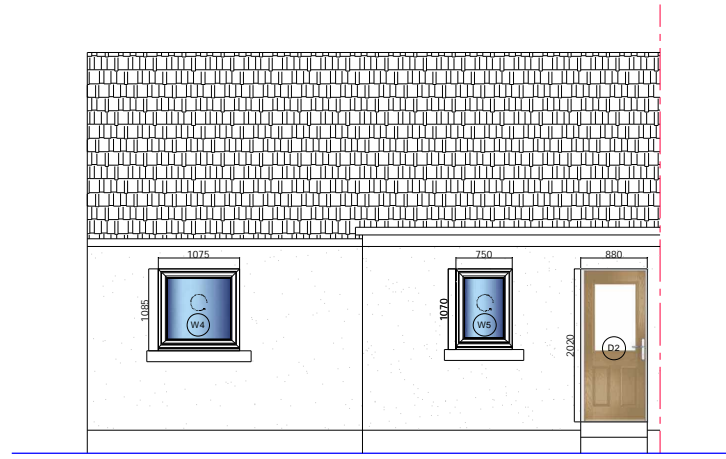

North Elevation As Proposed
Scale 1:100



North Elevation As Existing



South Elevation As Existing



Description

We propose to replace the existing 'White' upvc sash and case windows with a new 'White' upvc reversible windows and replacing the existing timber doors with new composite doors. The external and internal colour of the windows will be white to be sympathetic to what is already existing, this will allow the new windows and doors to harmonize with rest of the property.

Rev: A Date: 13/03/2024 Description: Additional note added

CR SMITH
the difference

THIS DRAWING IS FOR ILLUSTRATION PURPOSES ONLY THEREFORE NOTHING CONTAINED HEREIN SHALL CONSTITUTE OR FORM ANY PART OF ANY CONTRACT.

This drawing remains the property of CR Smith Glaziers (Dunfermline) Ltd ©

CLIENT
LOCATION
Rhodes

CONTACT
1 Park View
Pencaitland
East Lothian
EH34 5DW

CONTRACT NUMBER: 89454730

Project Title
Proposed Replacement Windows & Doors
Drawing Title
Existing & Proposed Elevations

Date Drawn: 23 February 2024 Drawn By: CERYL

Scale: 1:100 @ A3
Date of Plot: 13 March 2024

CHECKED _____ VERIFIED _____

Drawing No.

001A