

Front Elevation - Existing

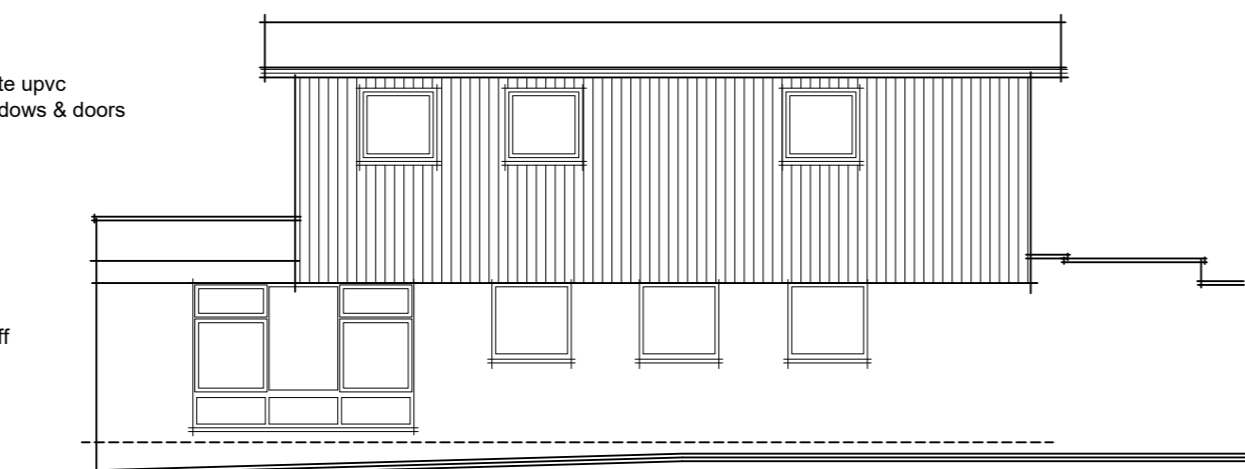

Side Elevation - Existing

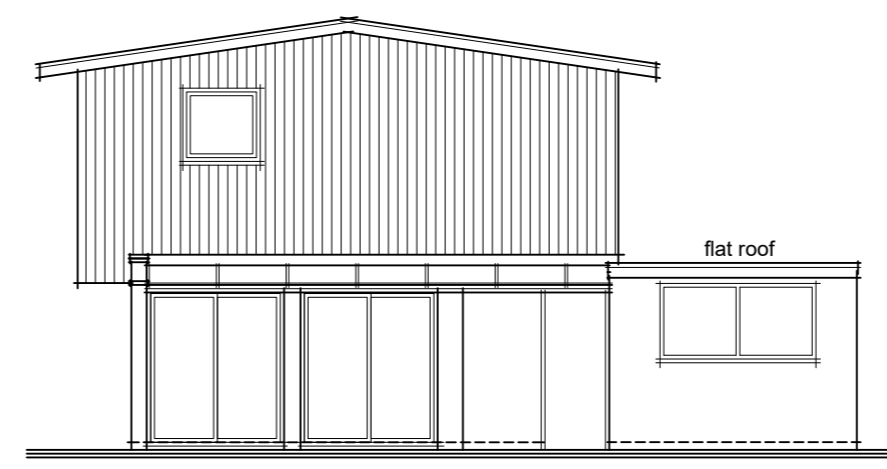

Rear Elevation - Existing

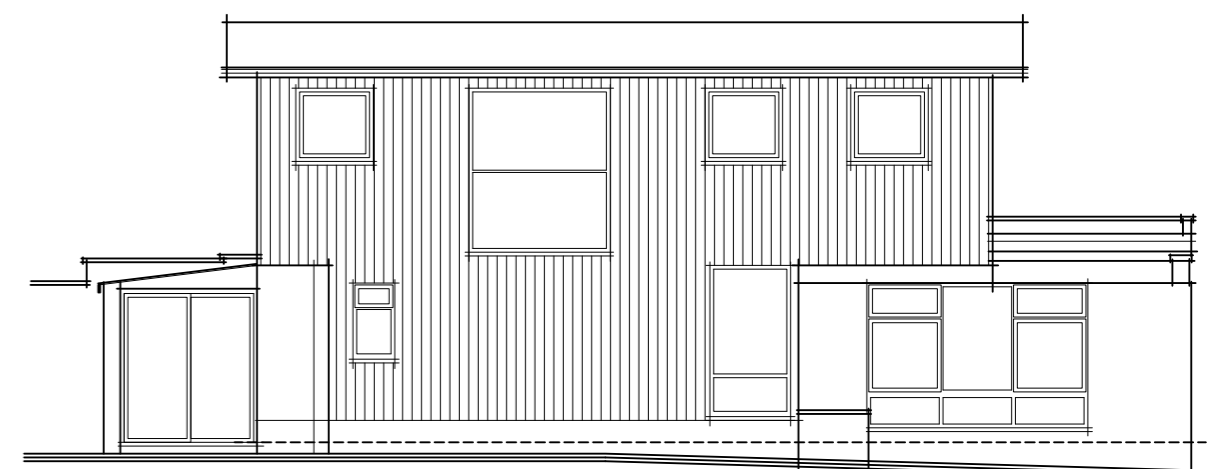

Side Elevation - Existing



Front Elevation - Proposed

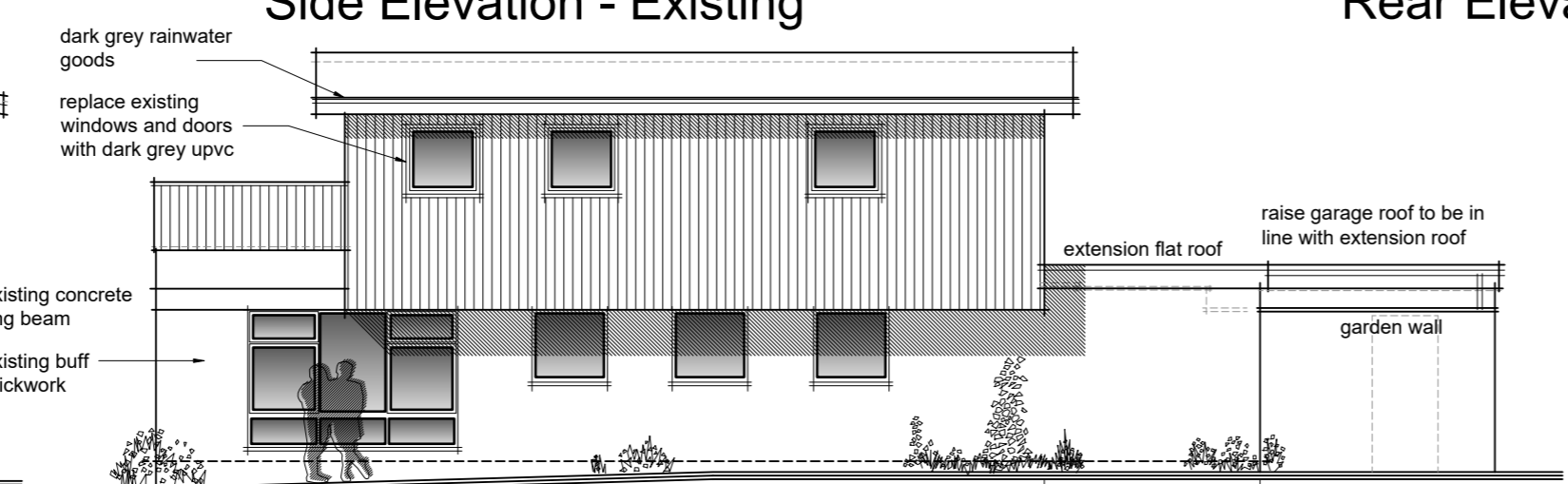

Side Elevation - Proposed

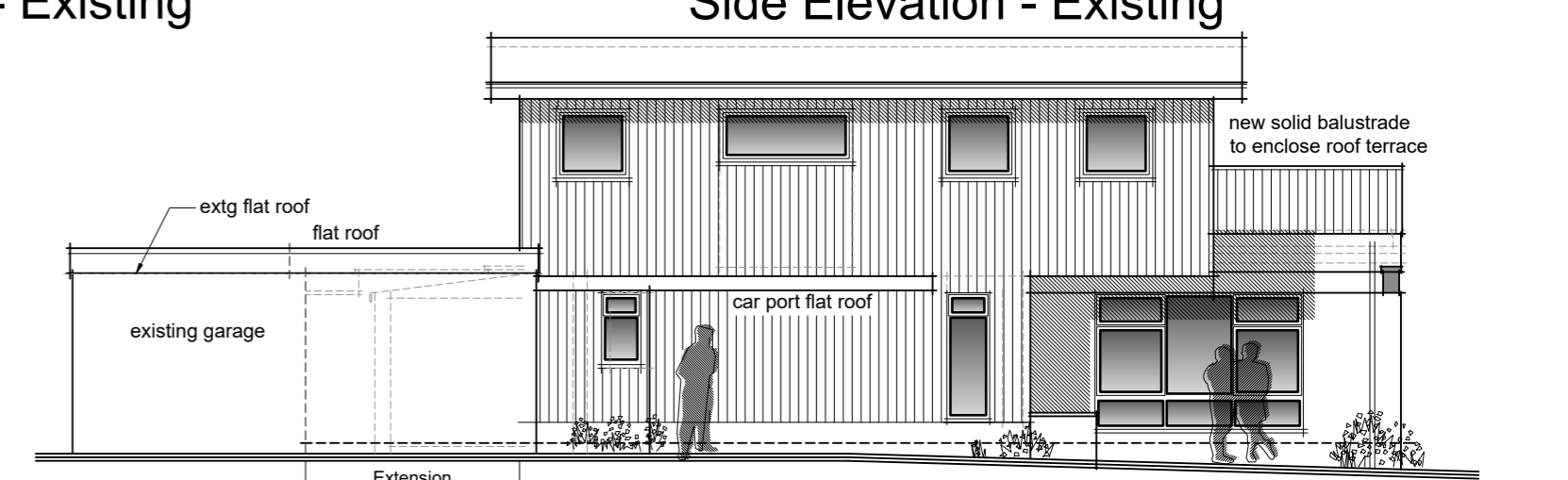

Side Elevation - Proposed

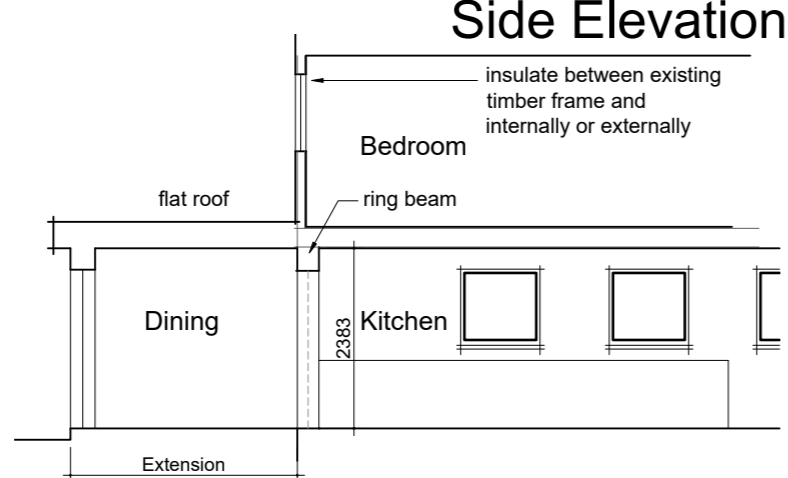
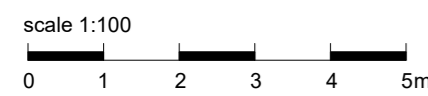

Typical Section - Proposed

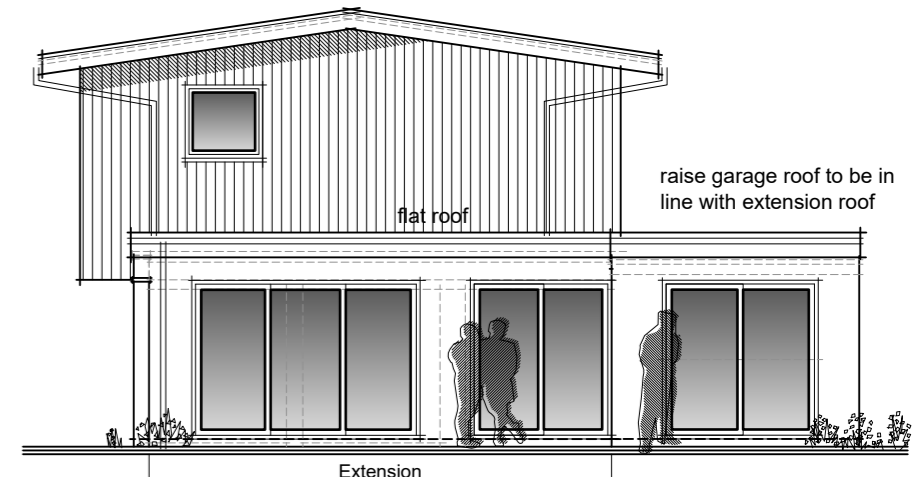

Rear Elevation - Proposed

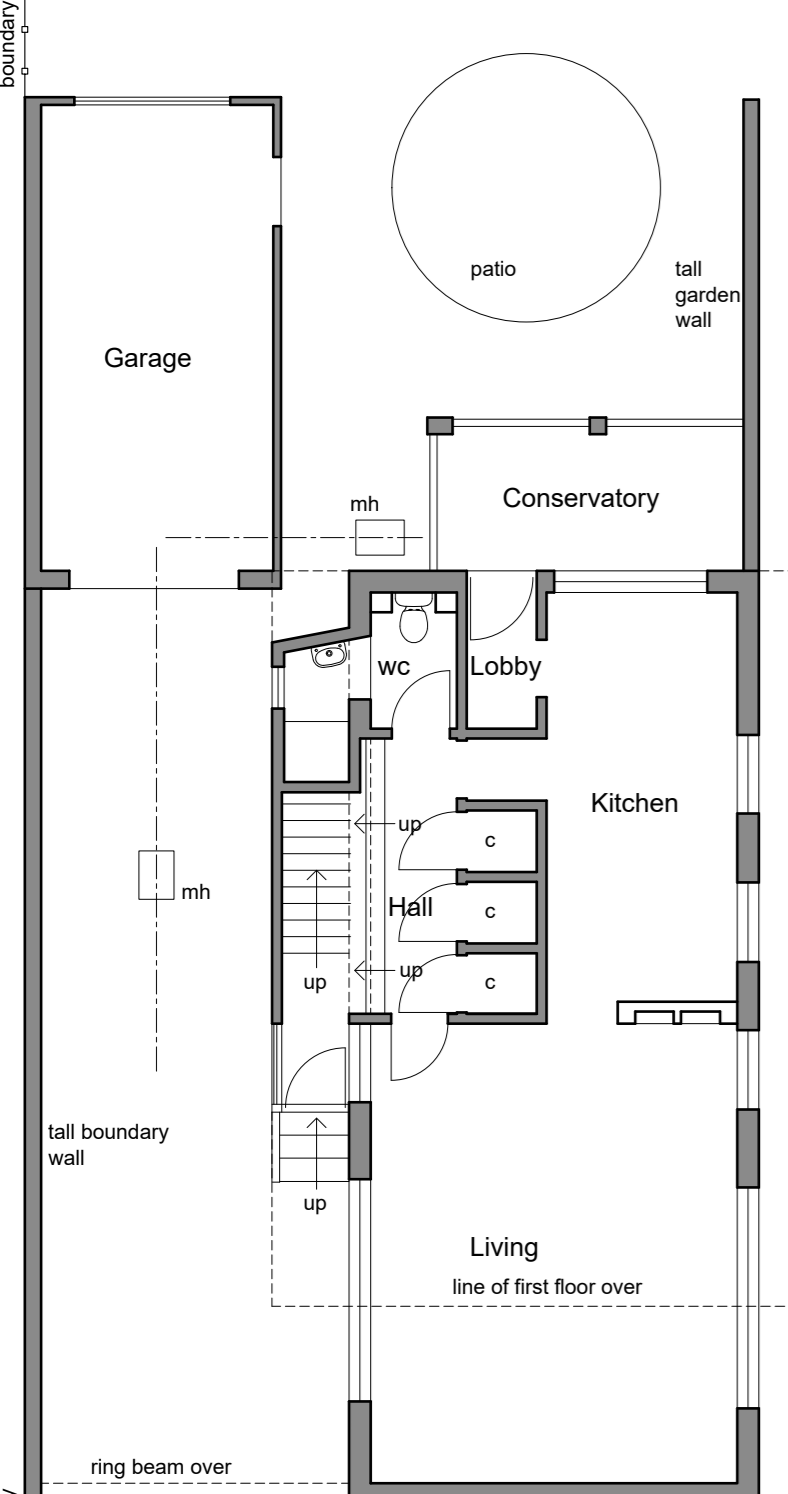

Ground Floor Plan - Existing

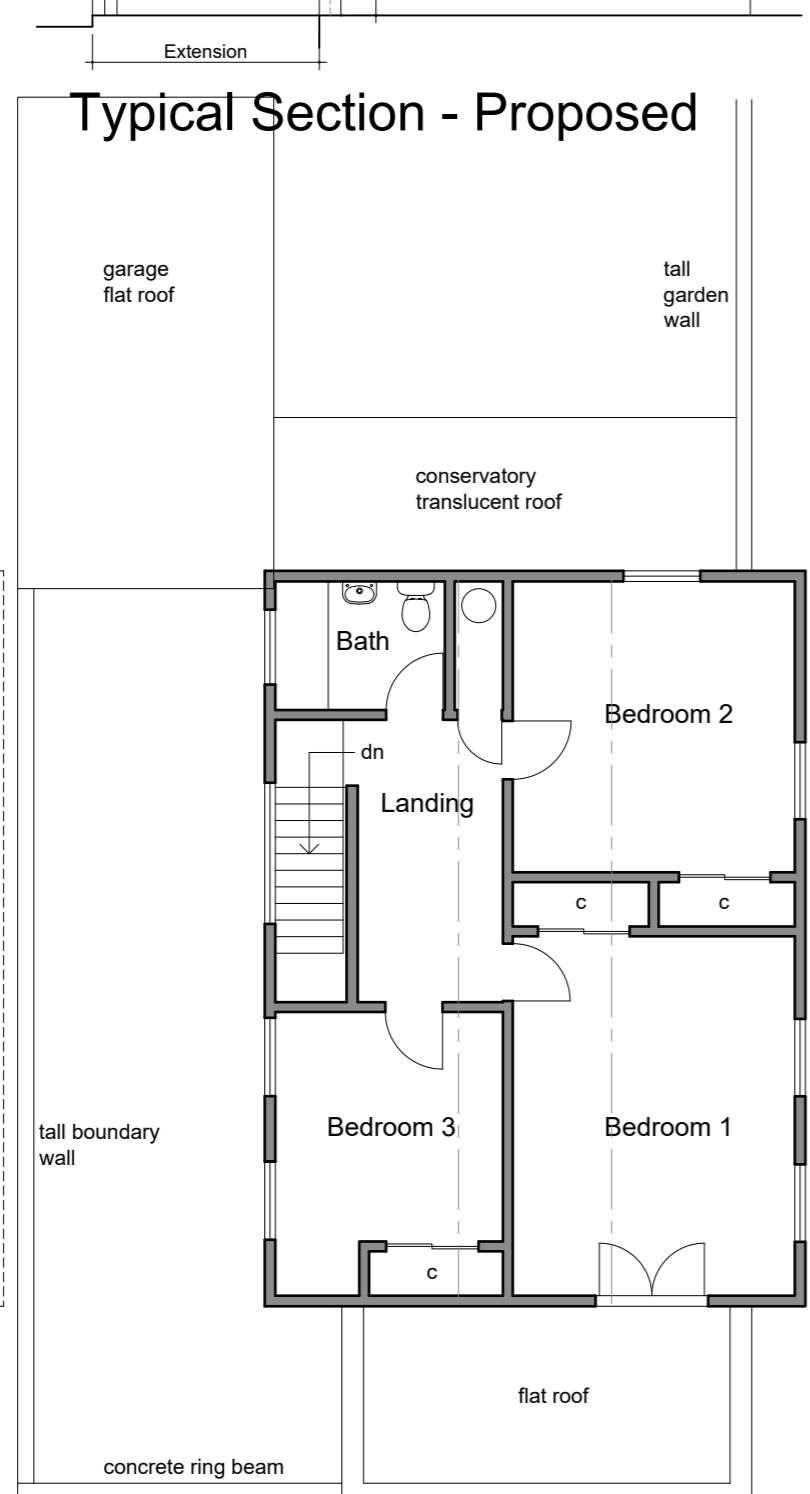

First Floor Plan - Existing

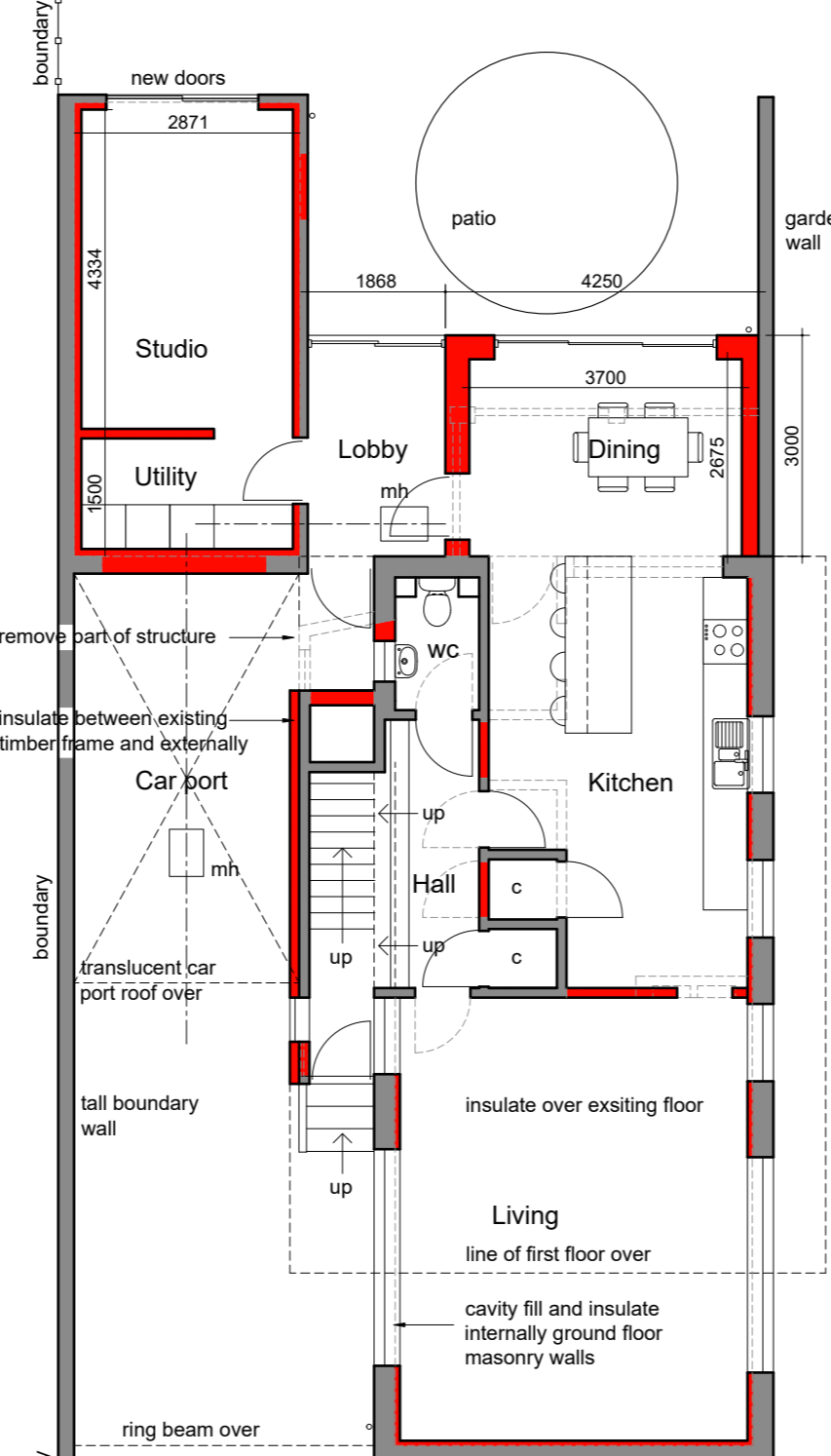

Ground Floor Plan - Proposed

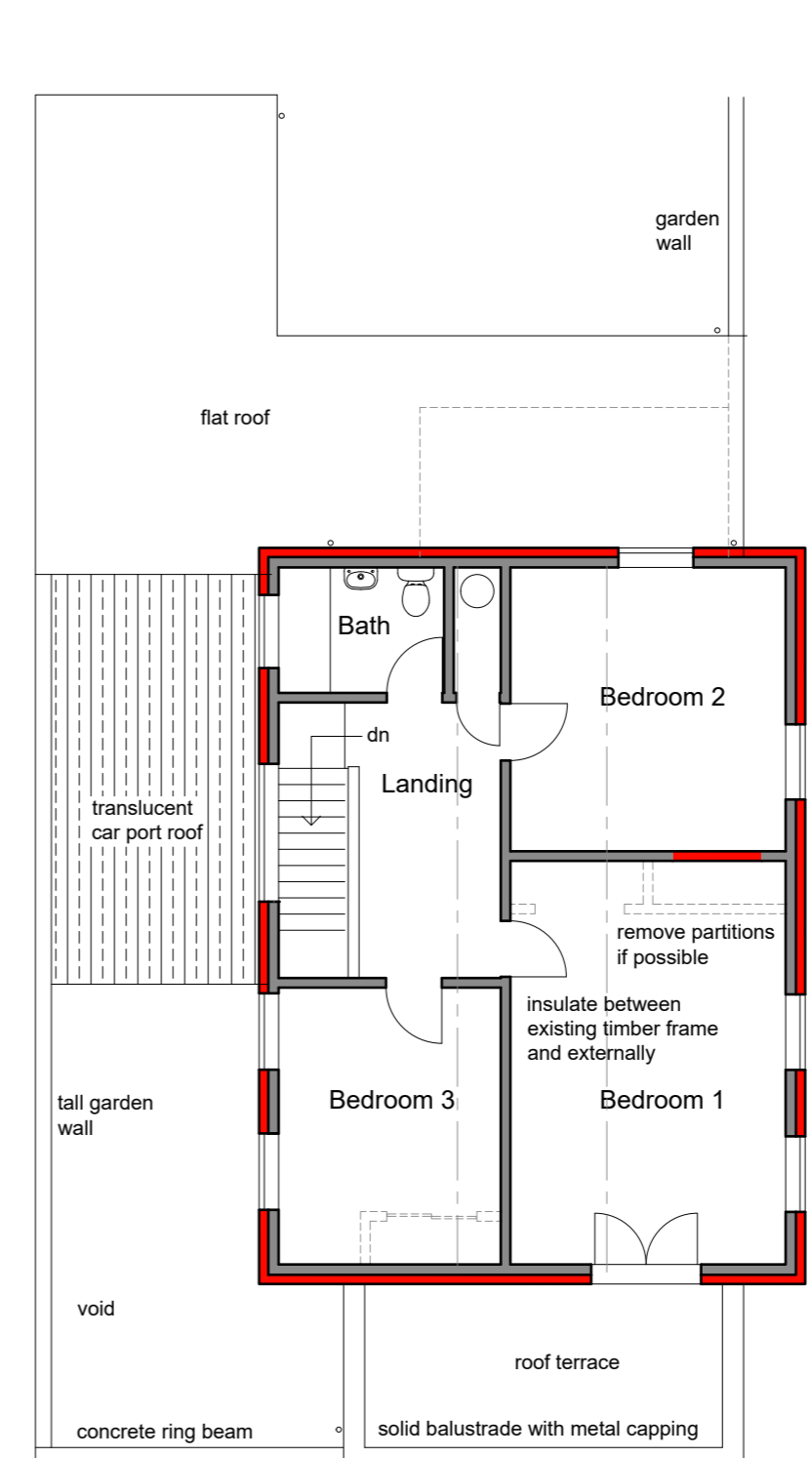

First Floor Plan - Proposed

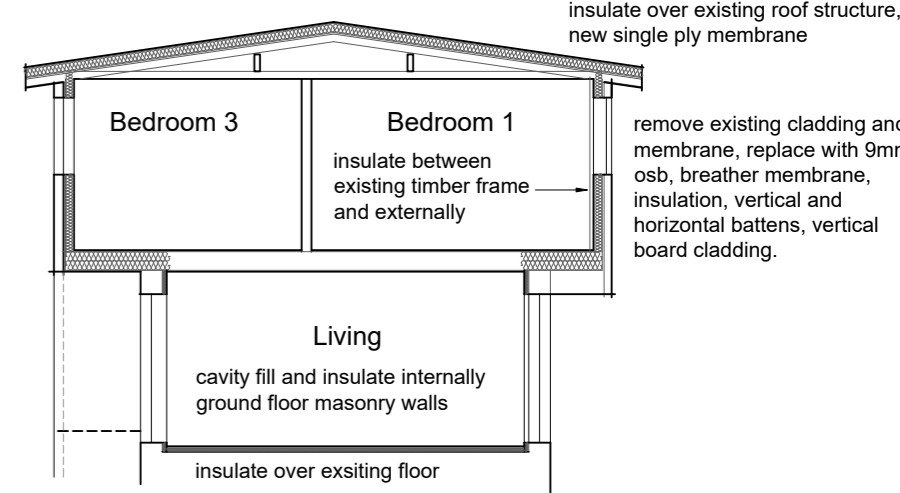

Typical Section - Proposed

- D: Mar 24 - materials etc added for planning
- C: Mar 24 - wall added between living & kitchen
- B: Mar 24 - Amended to client requirements
- A: Feb 24 - Amended to client requirements

		26 Cambridge Road, Kesgrave, Ipswich, Suffolk IP5 1EW Tel: 01473 614774 Mob: 07768 933125 www.maxdesign-architectural.co.uk	
		Client Mr & Mrs Wardell	Project Single Storey Rear Extension & Alterations Avondale, Estuary Crescent, Shotley Gate IP9 1QA
Size: A2	Date: Jan 24	Drg. No. 665-01	Rev D