

All dimensions to be verified on site. Do not scale this drawing. All discrepancies to be clarified with project architect.  
 This drawing is the property of 2dio Architecture and is issued on the condition it is not reproduced, retained or disclosed to any unauthorised person, either wholly or in part without written consent of 2dio Architecture Ltd.  
 Ordnance Survey material is used with the permission of The Controller of HMSO, Crown copyright AR 159870.

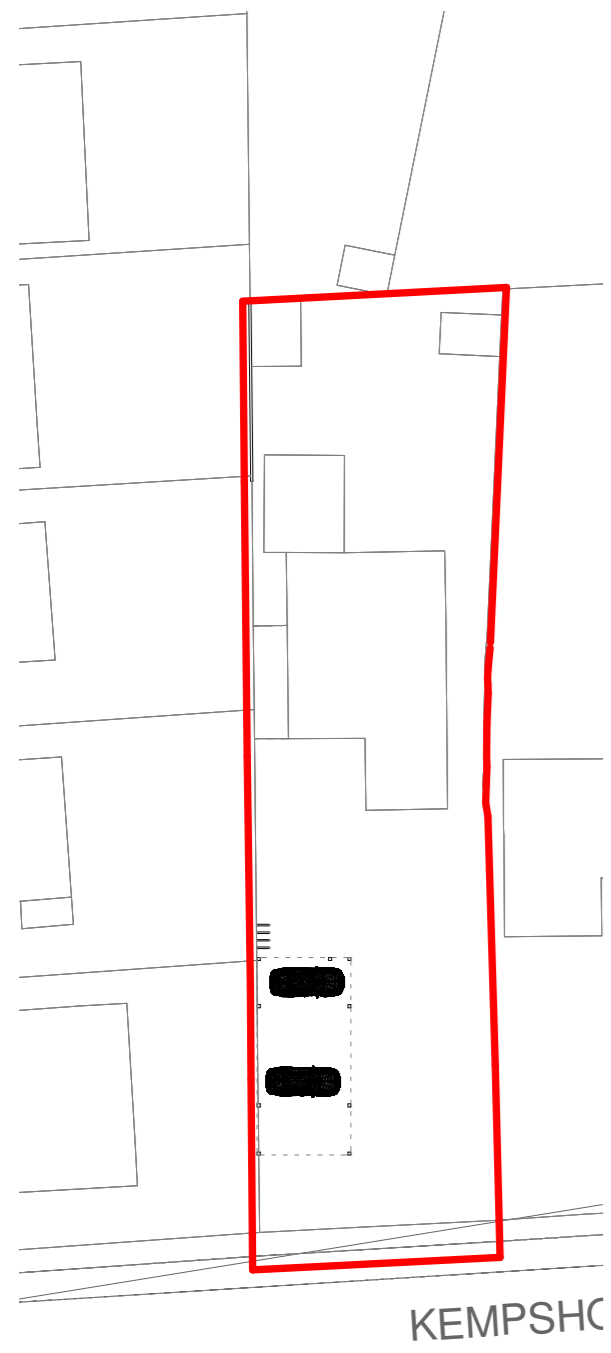

3 Proposed Site Plan  
 Scale: 1 : 500

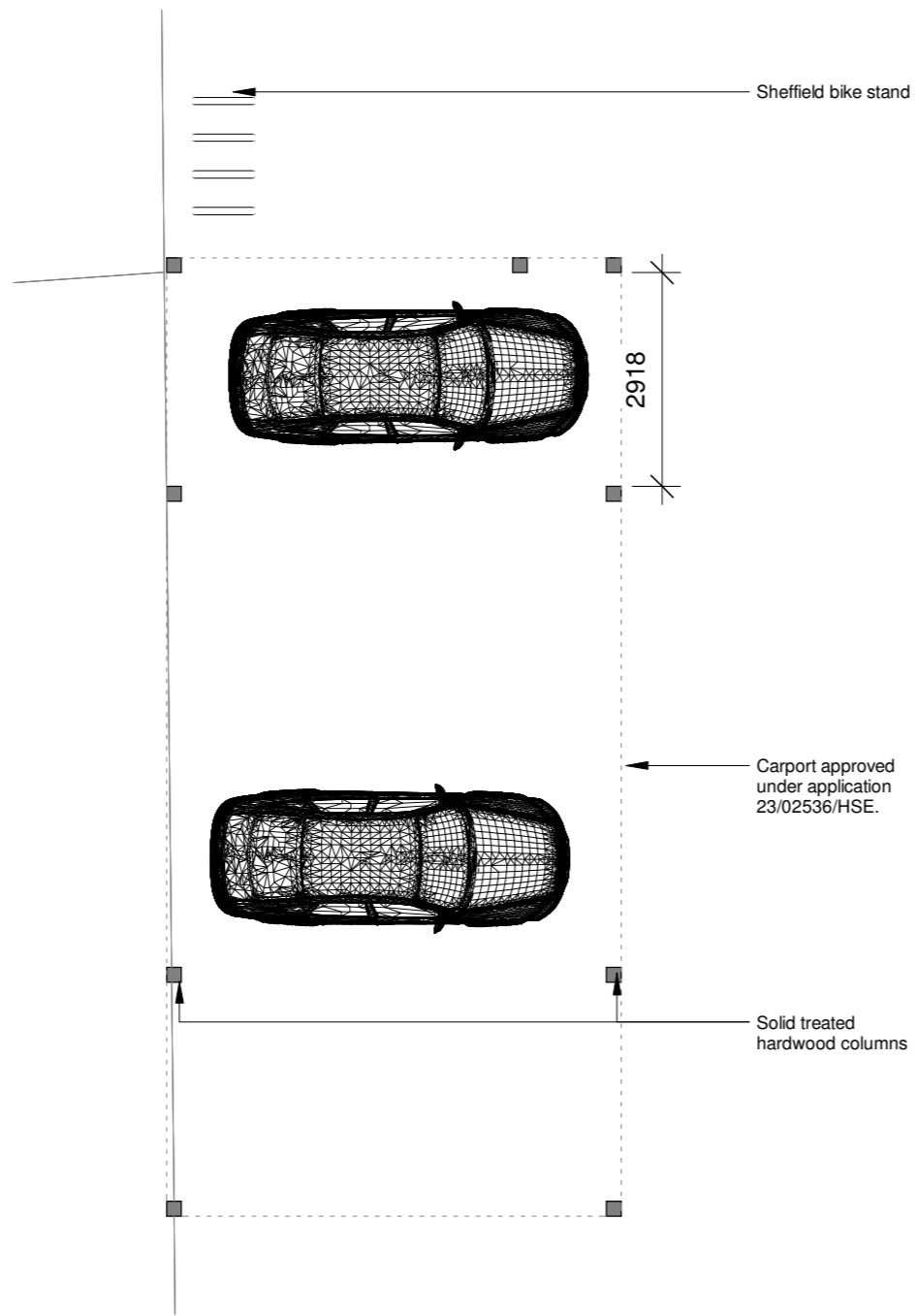

2 Proposed Ground Floor Plan  
 Scale: 1 : 100

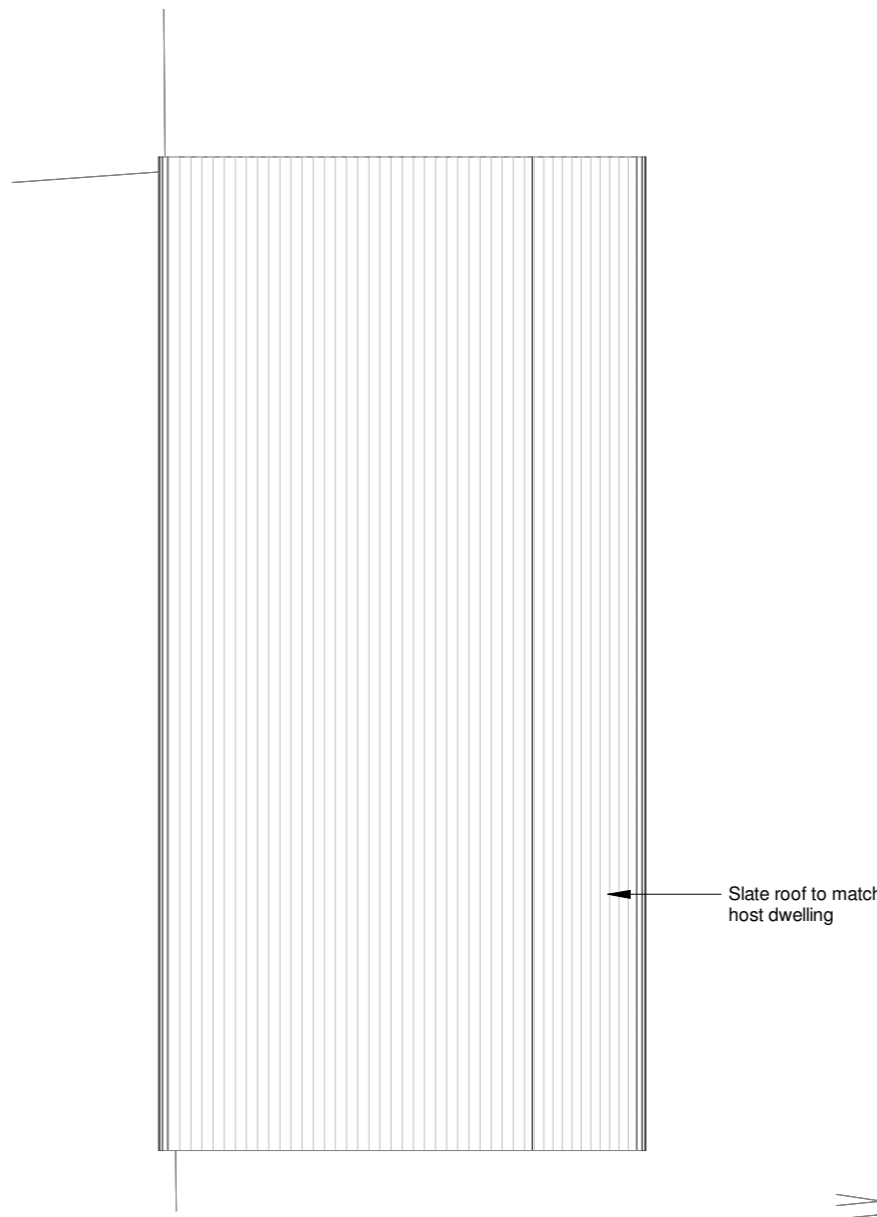

4 Proposed Roof Plan  
 Scale: 1 : 100

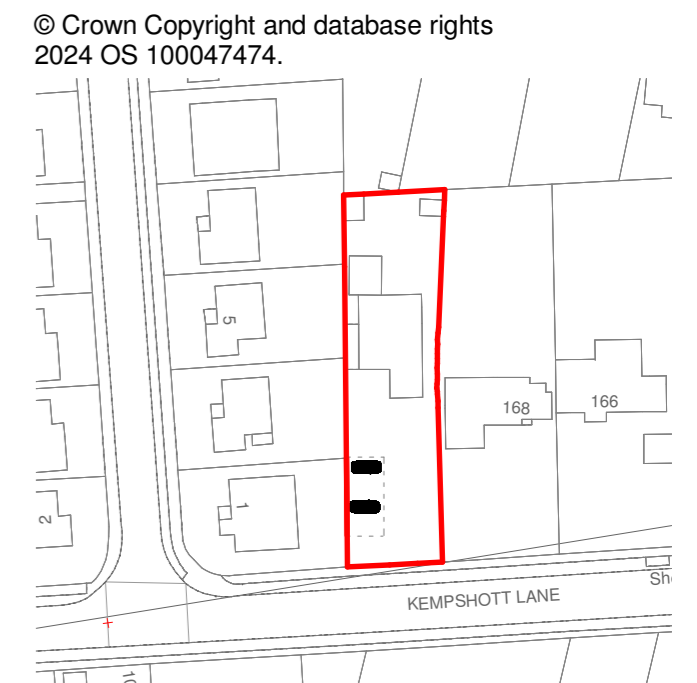

1 OS Plan  
 Scale: 1 : 1250

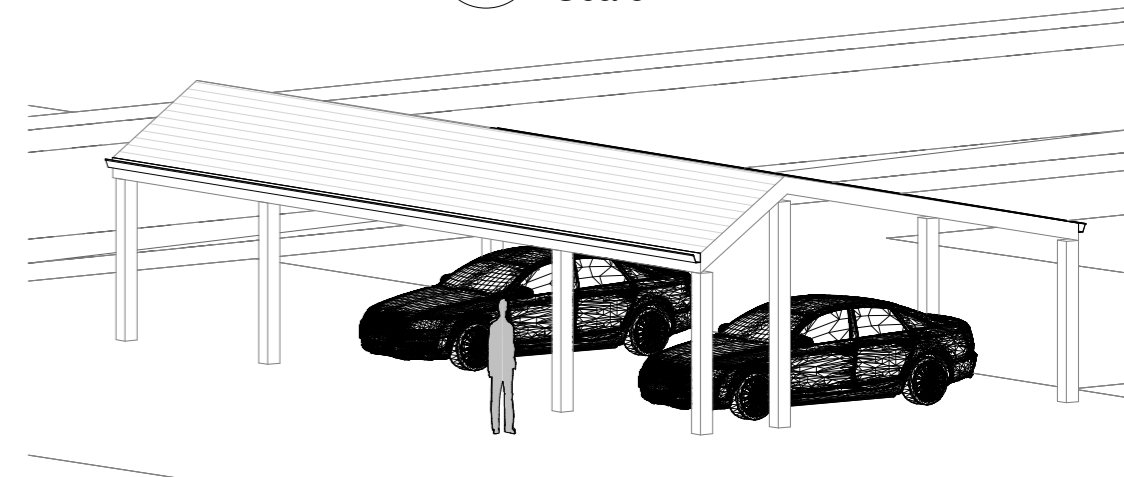

9 Proposed 3D Model  
 Scale:

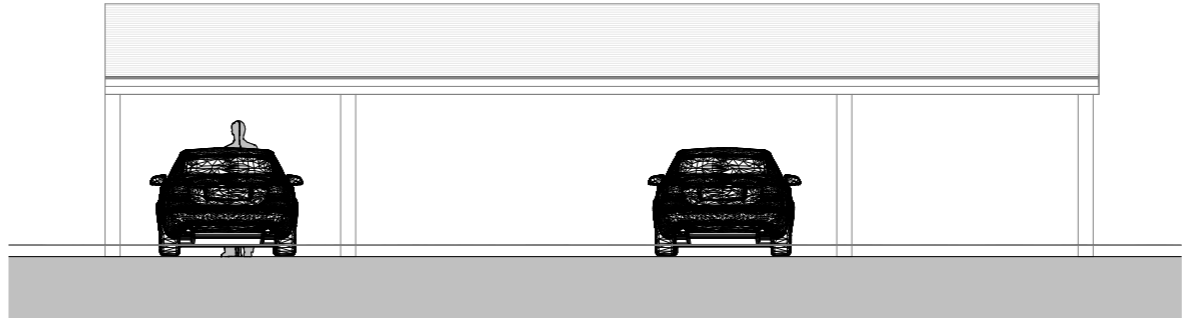

5 Proposed Rear Elevation  
 Scale: 1 : 100

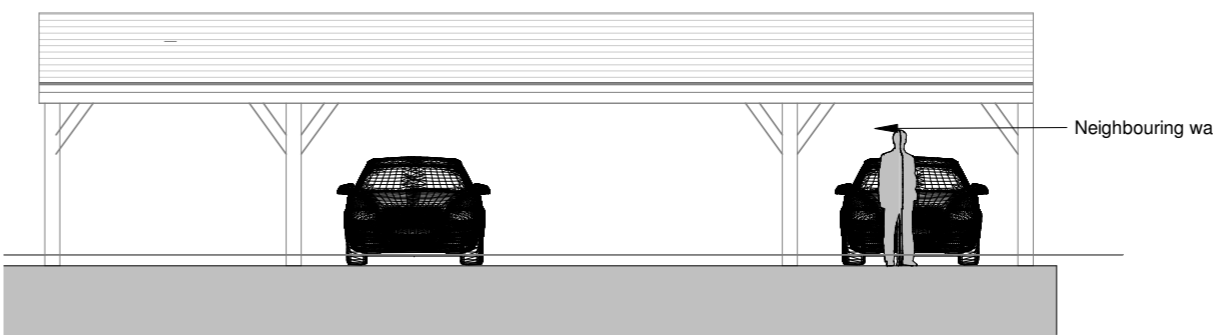

6 Proposed Front Elevation  
 Scale: 1 : 100

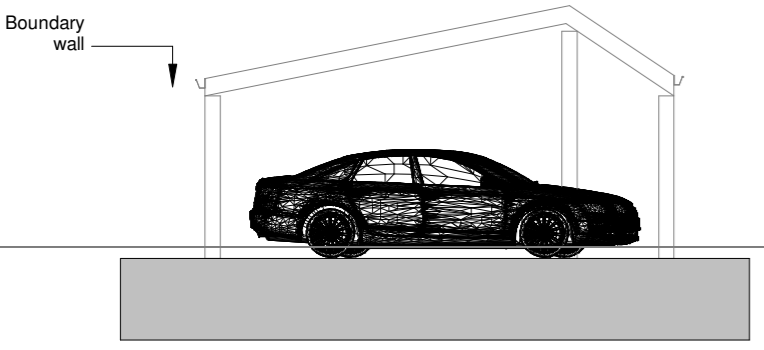

7 Proposed Side Elevation  
 Scale: 1 : 100

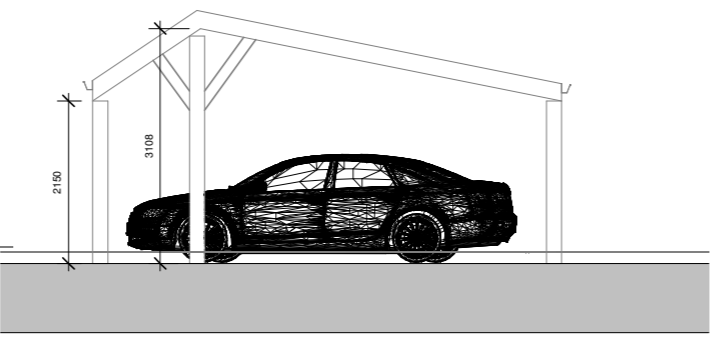

8 Proposed Side Elevation (Open Side)  
 Scale: 1 : 100

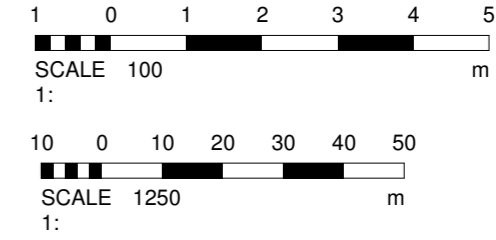

Rev	Date	Description	By	CHK'd
<b>2dio Architecture</b>				
Design: Architecture, Masterplanning, Interiors, Graphics				
Client: Dr Aji Peter				
Project: 168A Kempshott Lane				
Basingstoke RG22 5LA				
Drawing Title: Existing & Proposed Site Plans				
Drawn By: IK		Checked By: 2DIO		
Scale: As indicated	Sheet Size: A2	Date: 03.02.24		
Project No: 500-610	Drawing No: 2DIO-GA00	Rev: 1		
Status: PLANNING				