

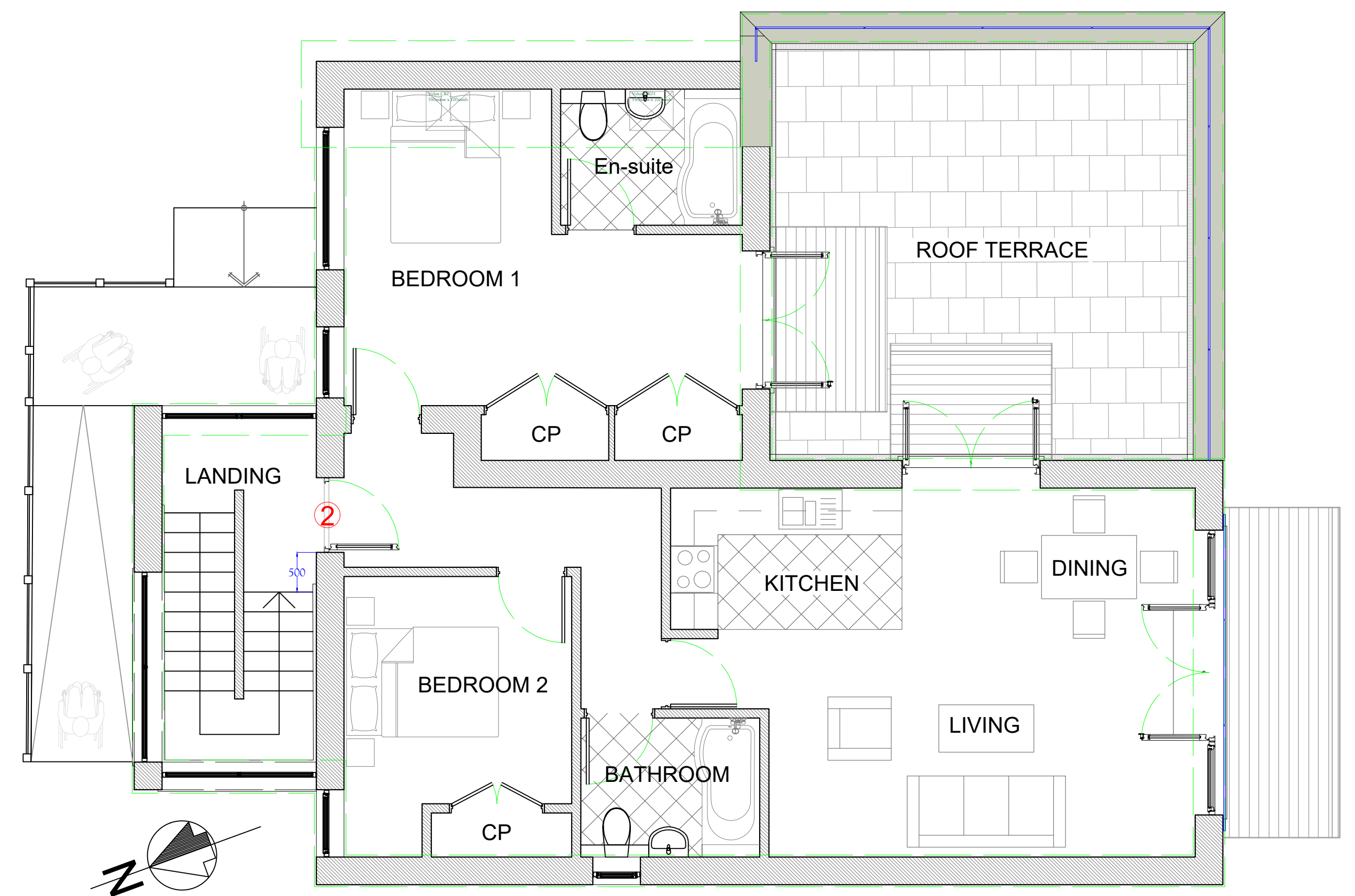

2 BLOCK 3 GROUND FLOOR PLAN
1:50 @ A1

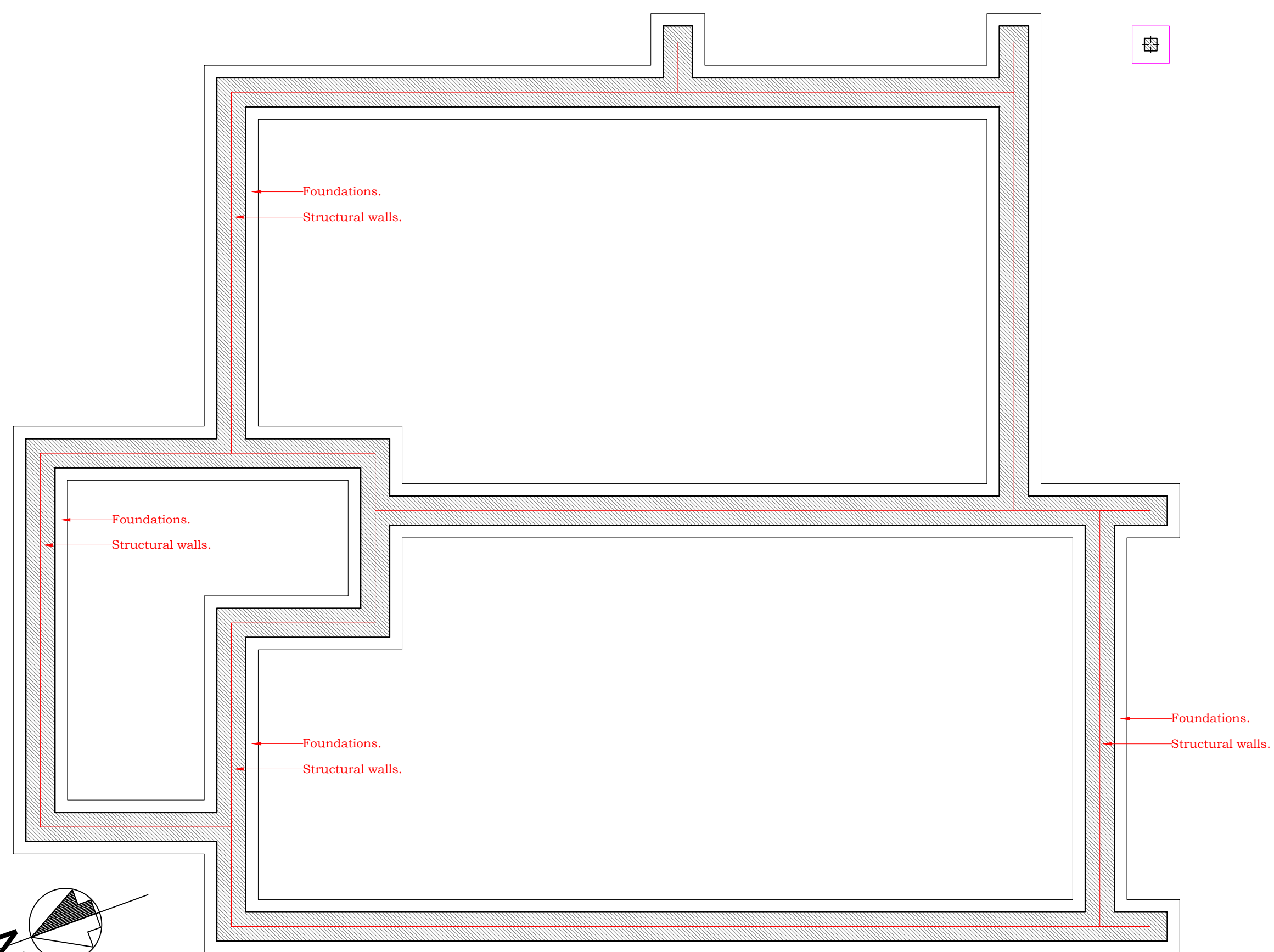

3 BLOCK 3 FIRST FLOOR PLAN
1:50 @ A1



1 BLOCK 3 FOOTING DETAILS
1:50 @ A1

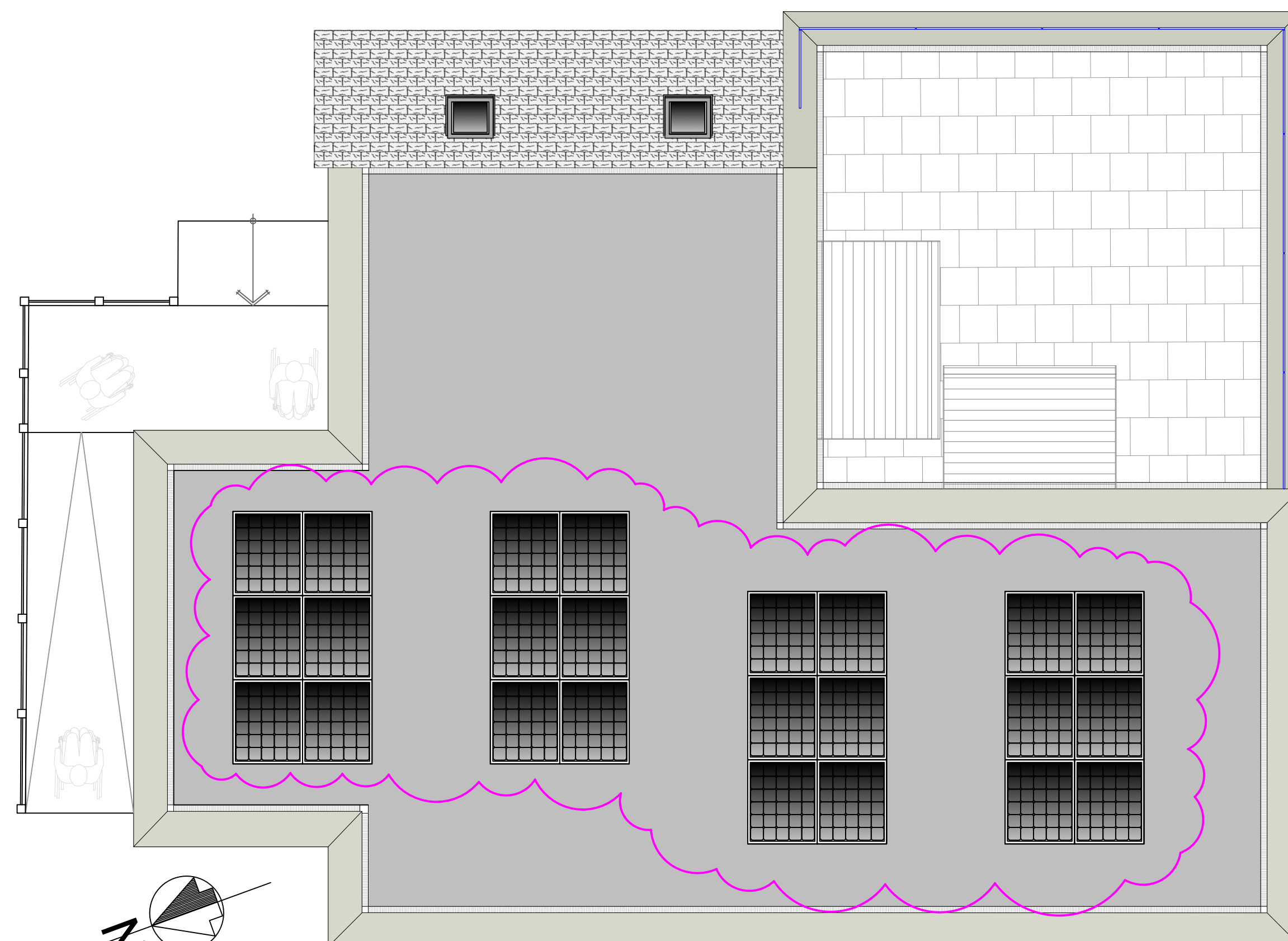

4 BLOCK 3 ROOF PLAN
1:50 @ A1

Notes:
Revision D: - Solar panels added to roof and site plans.

**Keith Parker
Architectural &
Building Services**
If in doubt ask! -
Land line: - 01637 872458
Mobile: - 07891 169684
-----xkparker@aol.co.uk-----

M & J. Developments
236 Henvy Road,
Newquay,
Cornwall.
TR7 3EM.

**Proposed Block 3 Domestic
Dwellings Planning Layout**

Block 3 Floor Plans.

Scale @ A1	Issue	Dwg	Date
1:50	BREG	1 of 3	Mar - 2024
Ref.		Draw	Rev.
202136 - 10		JRP	D

The drawing is to be read in conjunction with all current services and engineering drawings, details and calculations.
All materials and workmanship shall comply with the current British Standards, Codes of Practice and Building Regulations.
DO NOT SCALE FOR CONSTRUCTION PURPOSES - USE PROVIDED DIMENSIONS. Should any discrepancies in the architectural drawing be identified as responsible for the correct setting out of the work on site.
Contractor shall comply with all health and safety legislation applicable. Particularly the CDM Regulations, provision should be made for safe working procedures for the construction work. Avoid hazards where possible. If unavoidable use suitable Signification.
This Construction Design and Management Regulation CDM 1961 applies to all commercial work involving risk, construction and fitting components. It does not apply where the work is solely for an owner occupied dwelling.
This drawing is Copyright © Keith Parker Architectural & Building Services