

1 BLOCK 3 NORTH EAST ELEVATION  
1:50 @ A1

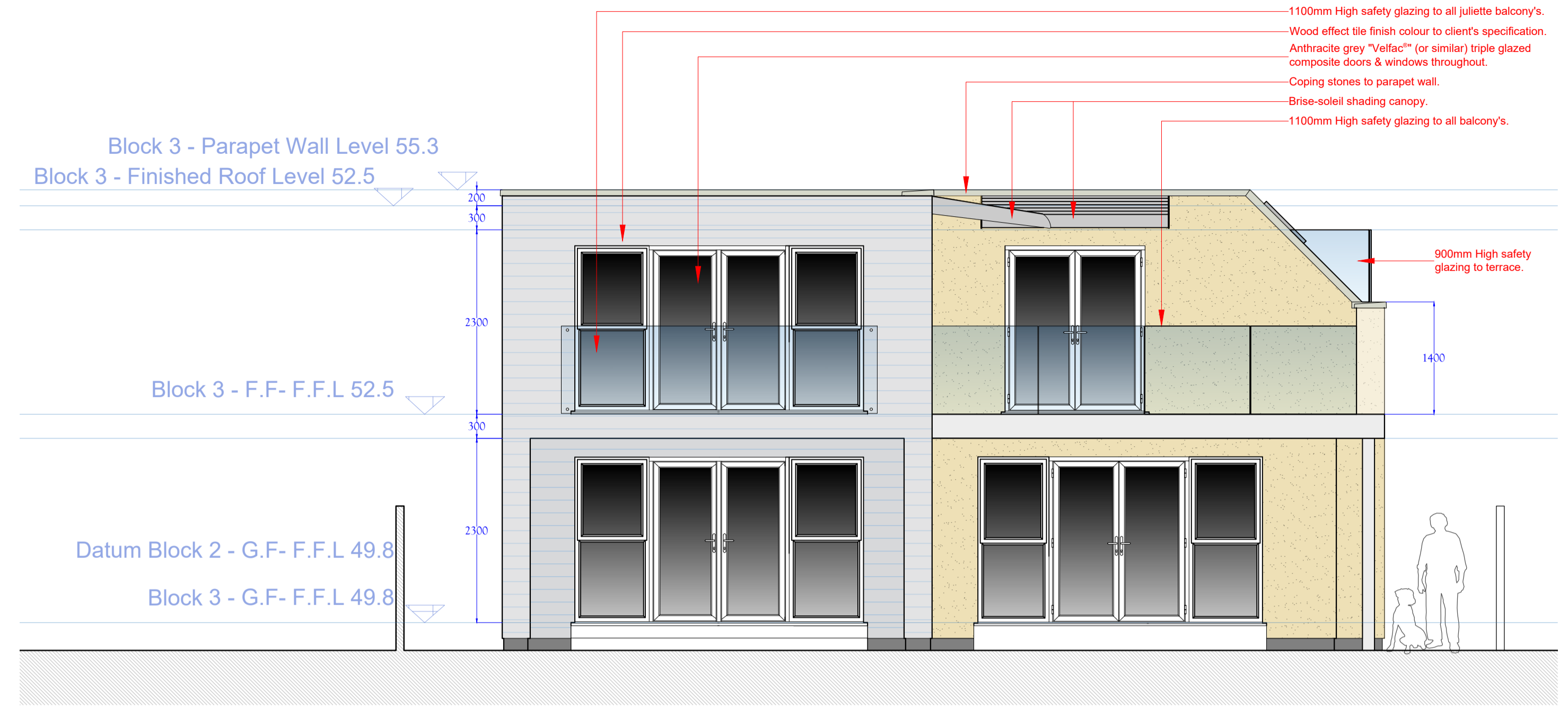

2 BLOCK 3 SOUTH WEST ELEVATION  
1:50 @ A1

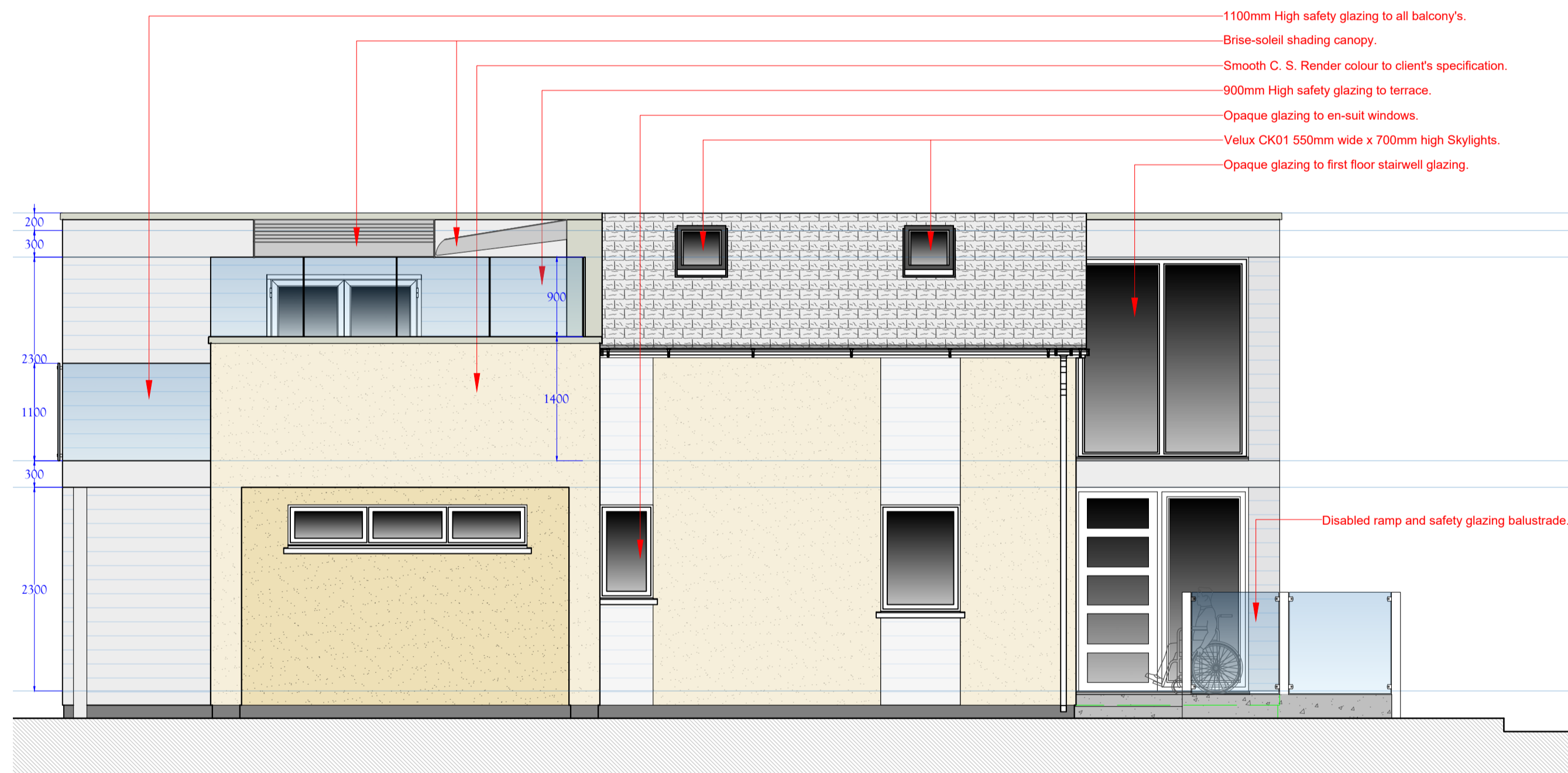

3 BLOCK 3 NORTH WEST ELEVATION  
1:50 @ A1

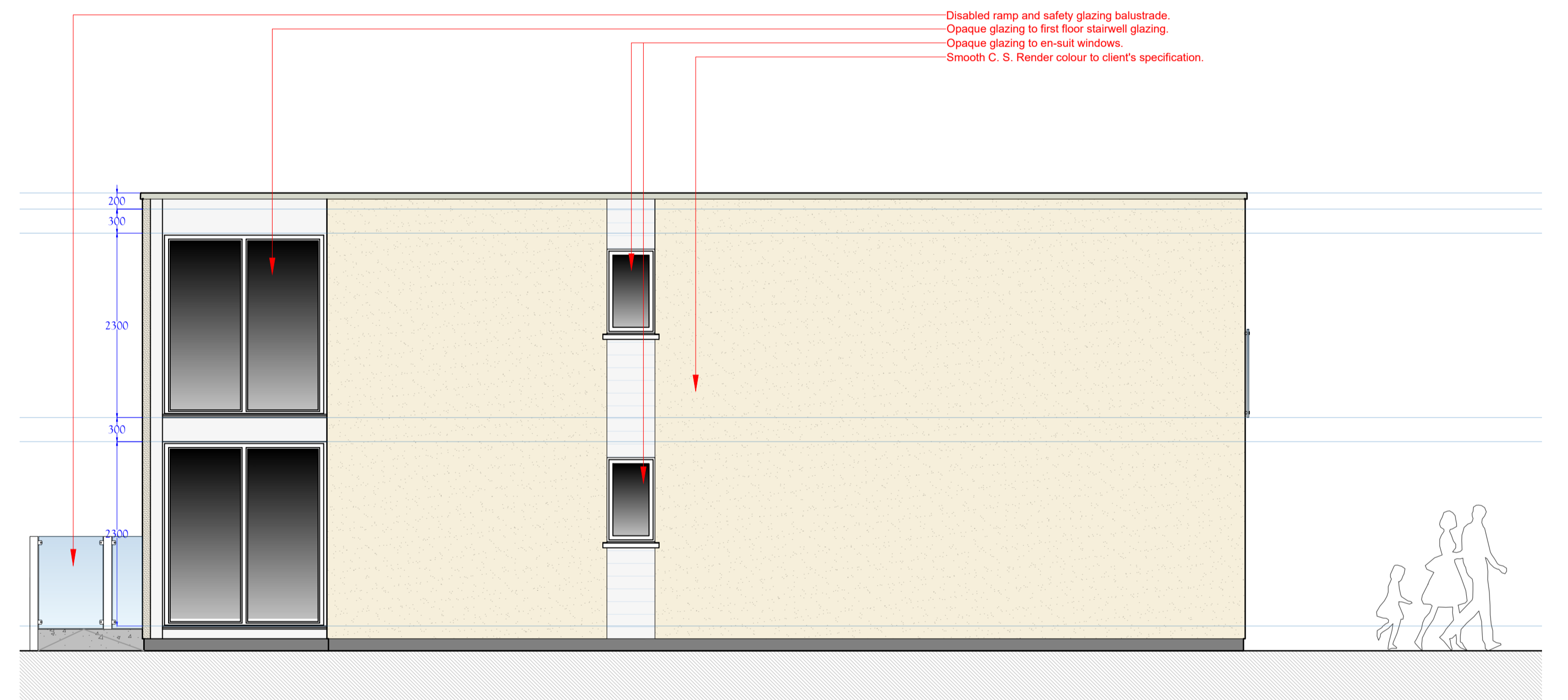

4 BLOCK 3 SOUTH EAST ELEVATION  
1:50 @ A1

**Notes:**  
Revision D - Solar panels added to roof and site plans.

**Keith Parker  
Architectural &  
Building Services**  
*If in doubt ask!*  
Land line: - 01637 872458  
Mobile: - 07891 169684  
-----xkparker@aol.co.uk-----

**M & J. Developments**  
236 Henvy Road,  
Newquay,  
Cornwall.  
TR7 3EM.

**Proposed Block 3 Domestic  
Dwellings Planning Layout**

**Block 3 Elevations.**

Scale @ A1	Issue	Dwg	Date
1:50	BREG	2 of 3	Mar - 2024
Ref.		Draw	Rev.
202136 - 11		JRP	D

The drawing is to be read in conjunction with all current services and engineering drawings, details and calculations.  
All materials and workmanship shall comply with the current British Standards, Codes of Practice and Building Regulations.  
DO NOT SCALE FOR CONSTRUCTION PURPOSES - USE PROVIDED DIMENSIONS. All dimensions in millimetres.  
CHECK ALL DIMENSIONS ON SITE PRIOR TO FABRICATING. Report any discrepancies to the architectural office. The contractor is responsible for the correct setting out of the work on site.  
Contractor is to comply with all health and safety legislation applicable. Particularly the CDSE Regulations, provision should be made for safe working procedures for the construction work. Avoid hazards where possible. If unavoidable use suitable equipment.  
The Construction Design and Management Regulations CDSE 1961 applies to all commercial work involving risk, construction and working structures. It does not apply where the work is solely for an owner occupied dwelling.  
The drawing is Copyright © Keith Parker Architectural & Building Services