

MATERIALS:-

ROOF.

DOUBLE ROMAN TILES SALVAGED FROM EXISTING ROOF WITH ADDED TO MATCH

WALLS.

RENDERED QS EXISTING WITH BRICK BELOW DPC LEVEL
GABLE AND DORMERS CLAD IN CEMENT BOARDING

WINDOWS.

UPVC WHITE ALL TO MATCH EXISTING

BALUSTRADES

GLASS PANELS IN STAINLESS STEEL POSTS AND RAIL

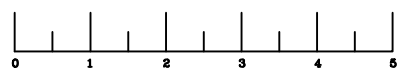
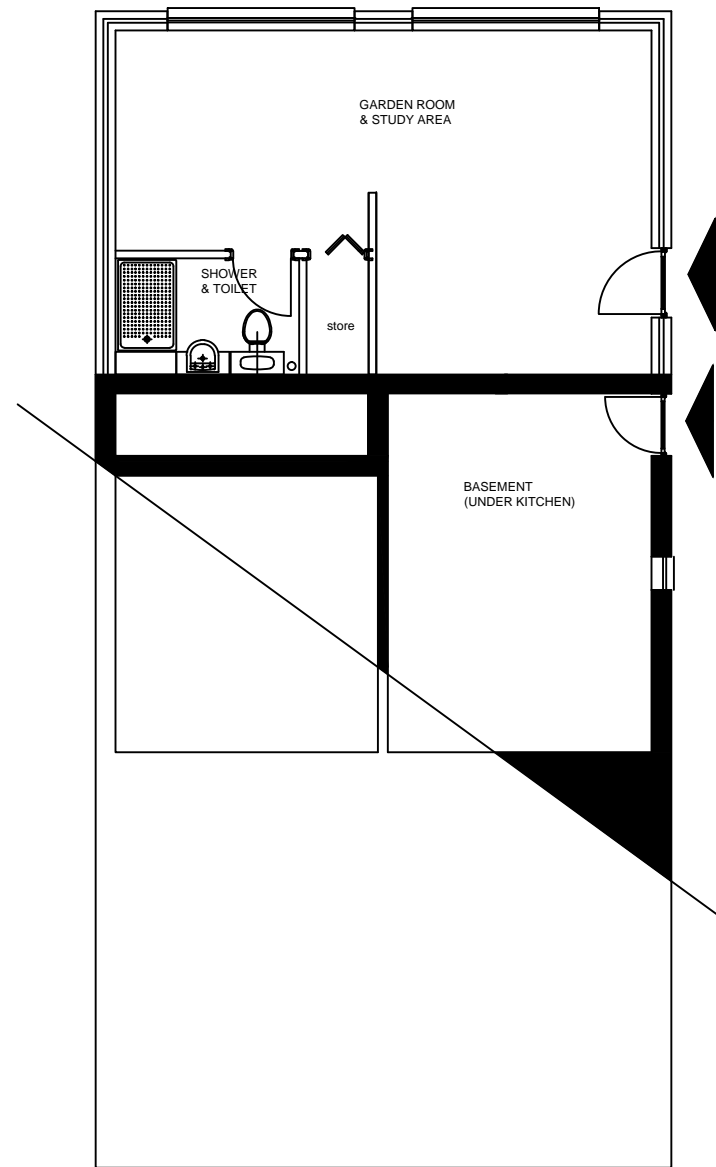

BASEMENT FLOOR PLAN

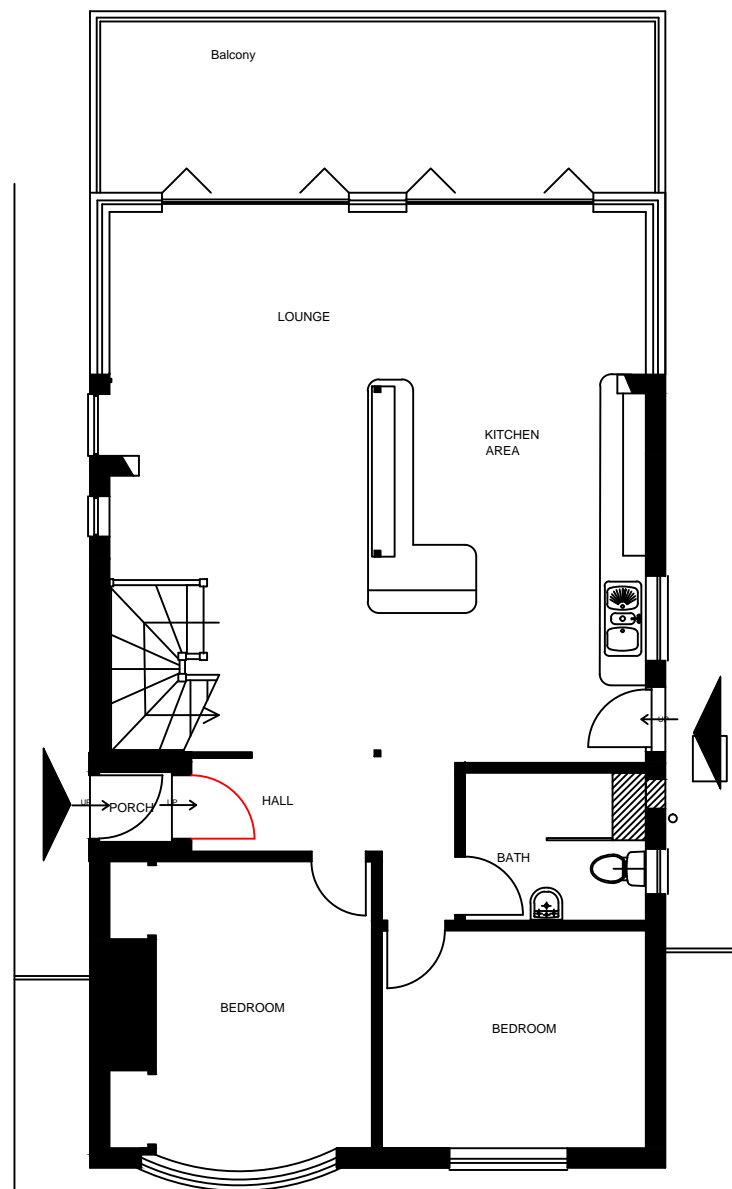

GROUND FLOOR PLAN

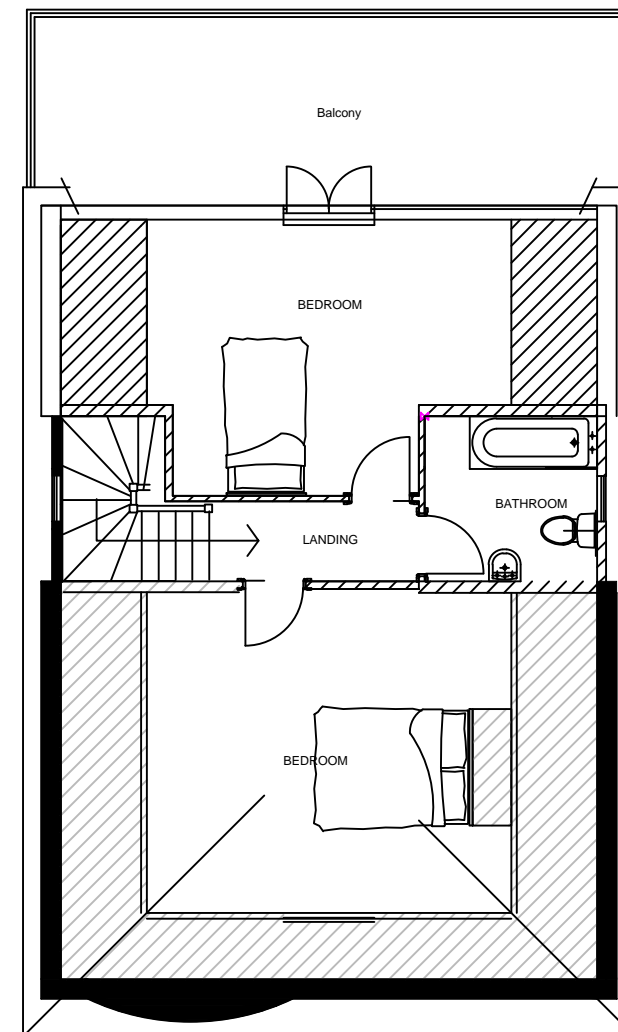

FIRST FLOOR PLAN

REV	DATE	REVISION	
			
ARCHITECTURE 67 PILGRIMS WAY WESTON SUPER MARE BS229EG 07900026754 nigel.tottle@live.co.uk			
MR. W. MORISSEY 68 SPRING HILL WORLE WESTON SUPER MARE BS22 9AX			
ALTERATIONS & EXTENSION			
PROPOSED PLANS			
DRAWING	REV:-	SCALE	DATE
241-05		1:100	JAN 2N
			DRAWN