

PROPOSED ROOF PLAN SCALE 1:100 @ A1

PROPOSED MATERIALS

- Roof - Concrete interlocking roof tiles to match
- Gutters and downpipes - upvc - black half round section
- Windows upvc - white to match
- External doors - white upvc
- Walls - Brick to match
- Porch - Brick structure with concrete tile roof
- Garage - Brick structure with concrete tile roof.
- Garage door - metal sectional up and over - colour - white
- Boundary - Mostly timber fence with some hedges

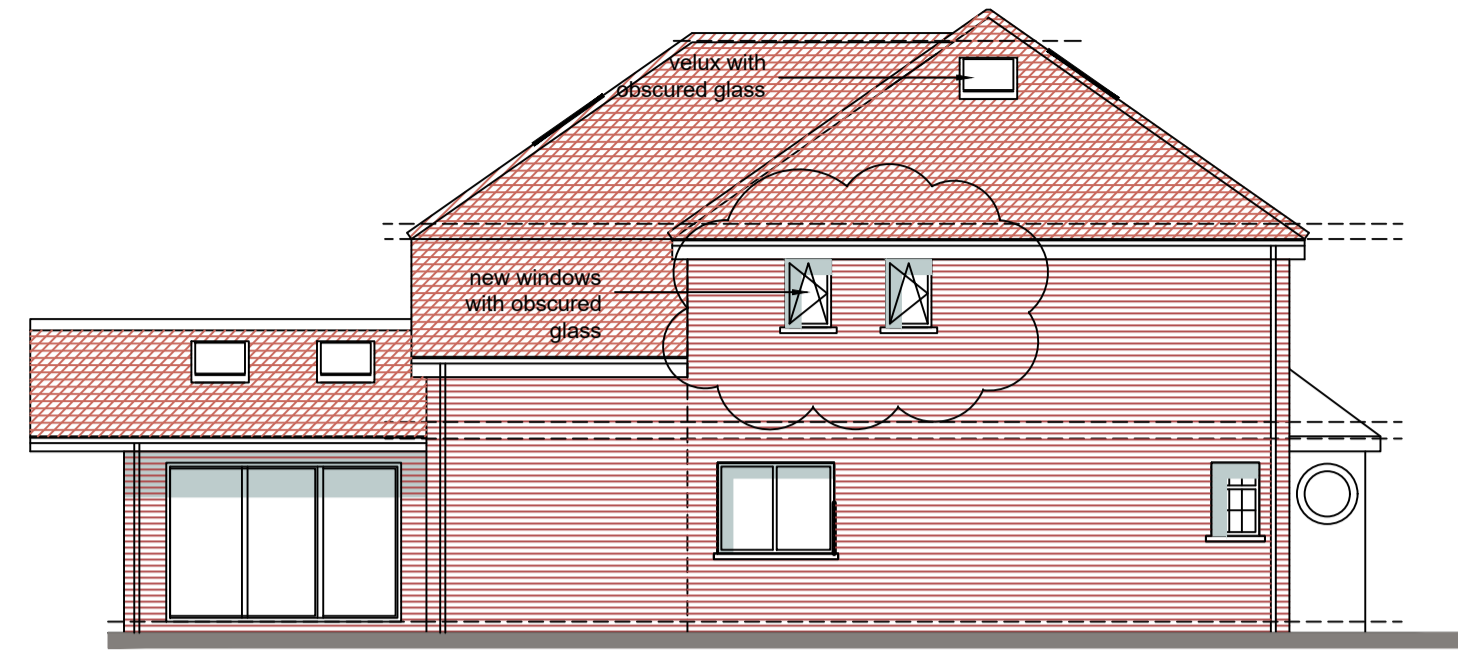

PROPOSED SIDE WEST ELEVATION SCALE 1:100 @ A1

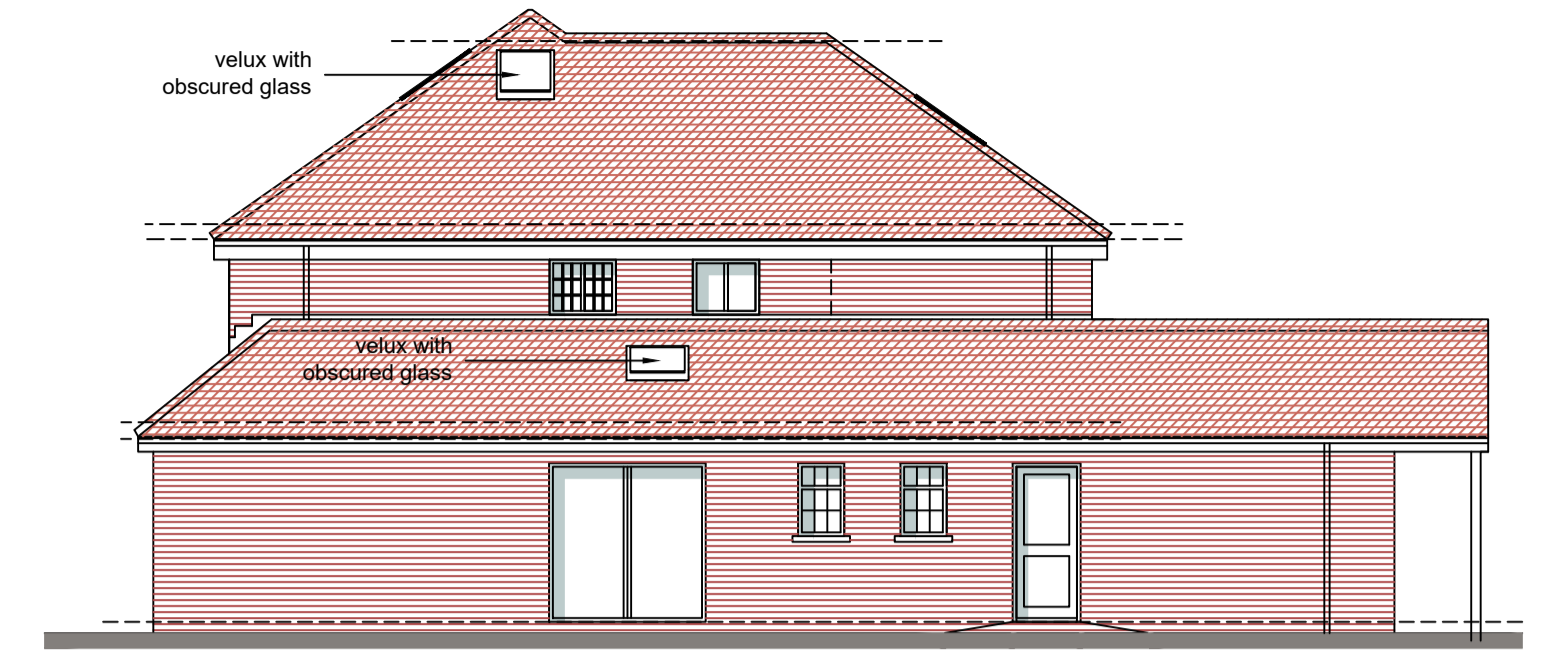

PROPOSED SIDE EAST ELEVATION SCALE 1:100 @ A1

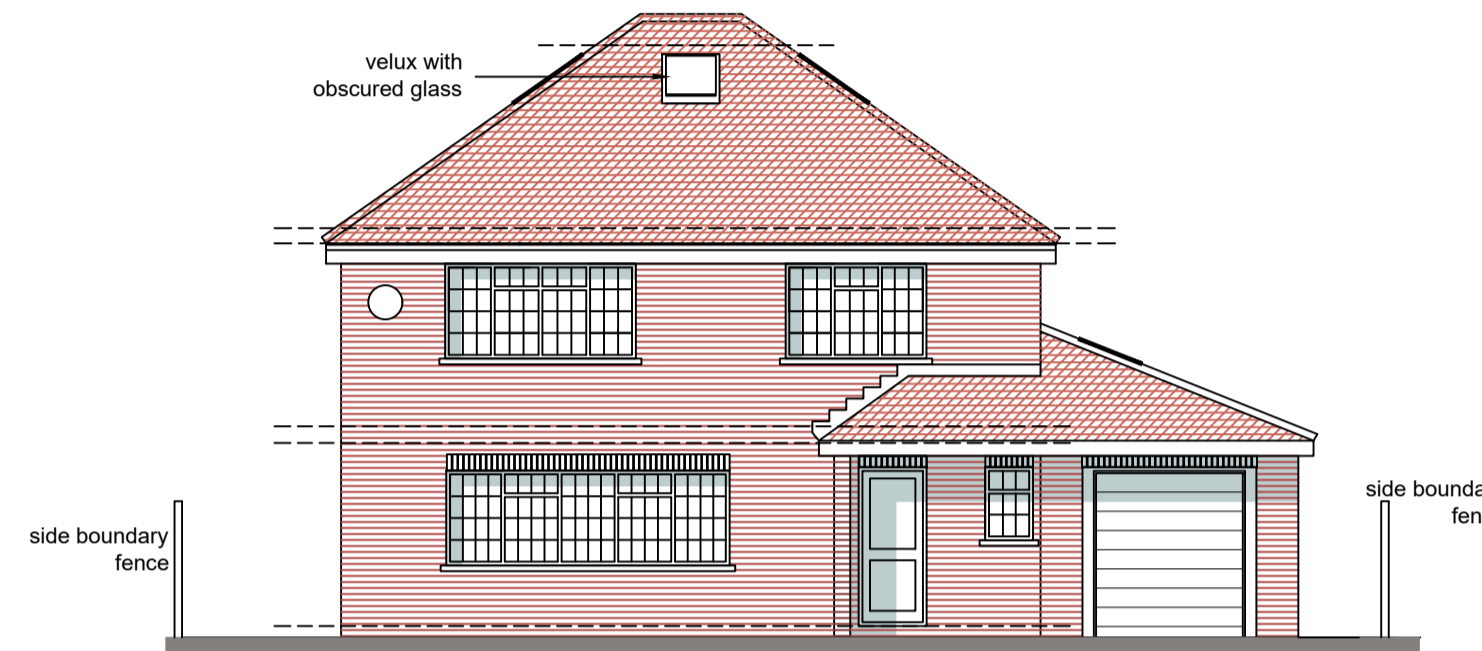

PROPOSED FRONT SOUTH ELEVATION SCALE 1:100 @ A1

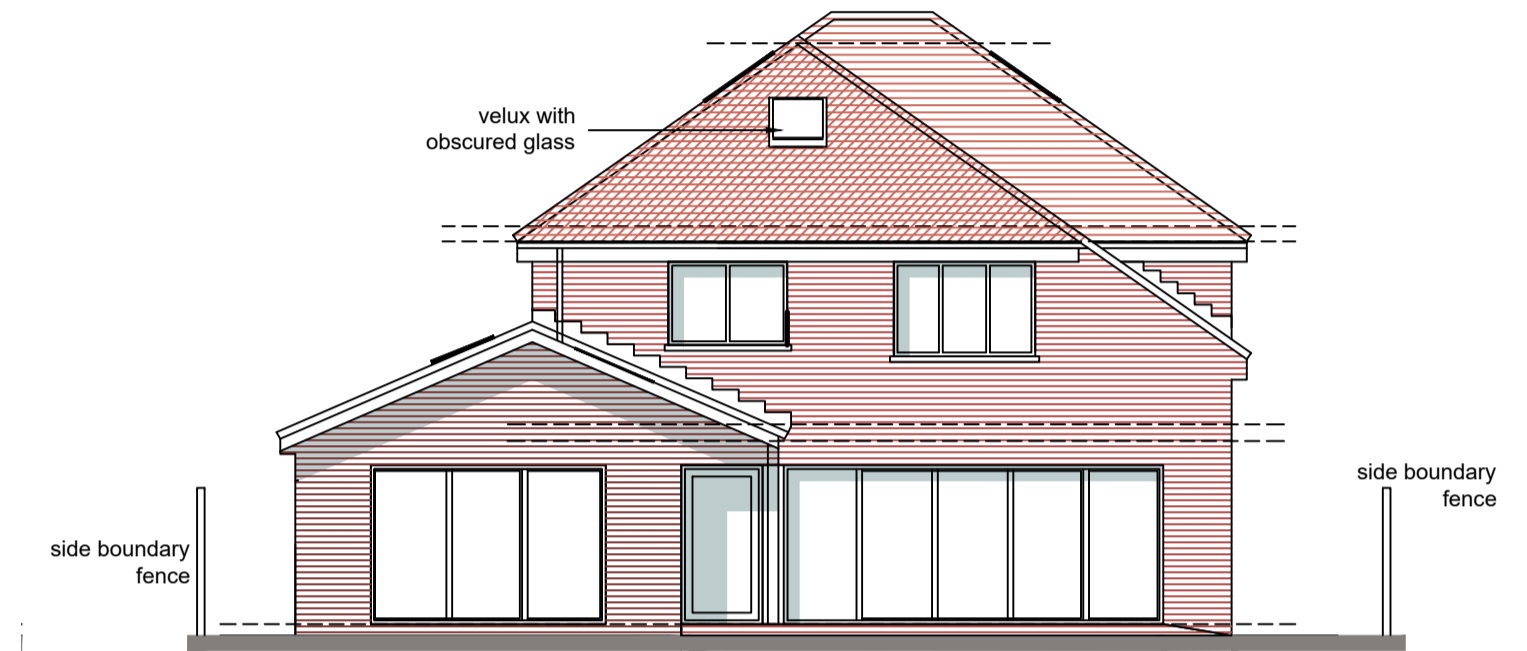

PROPOSED REAR NORTH ELEVATION SCALE 1:100 @ A1

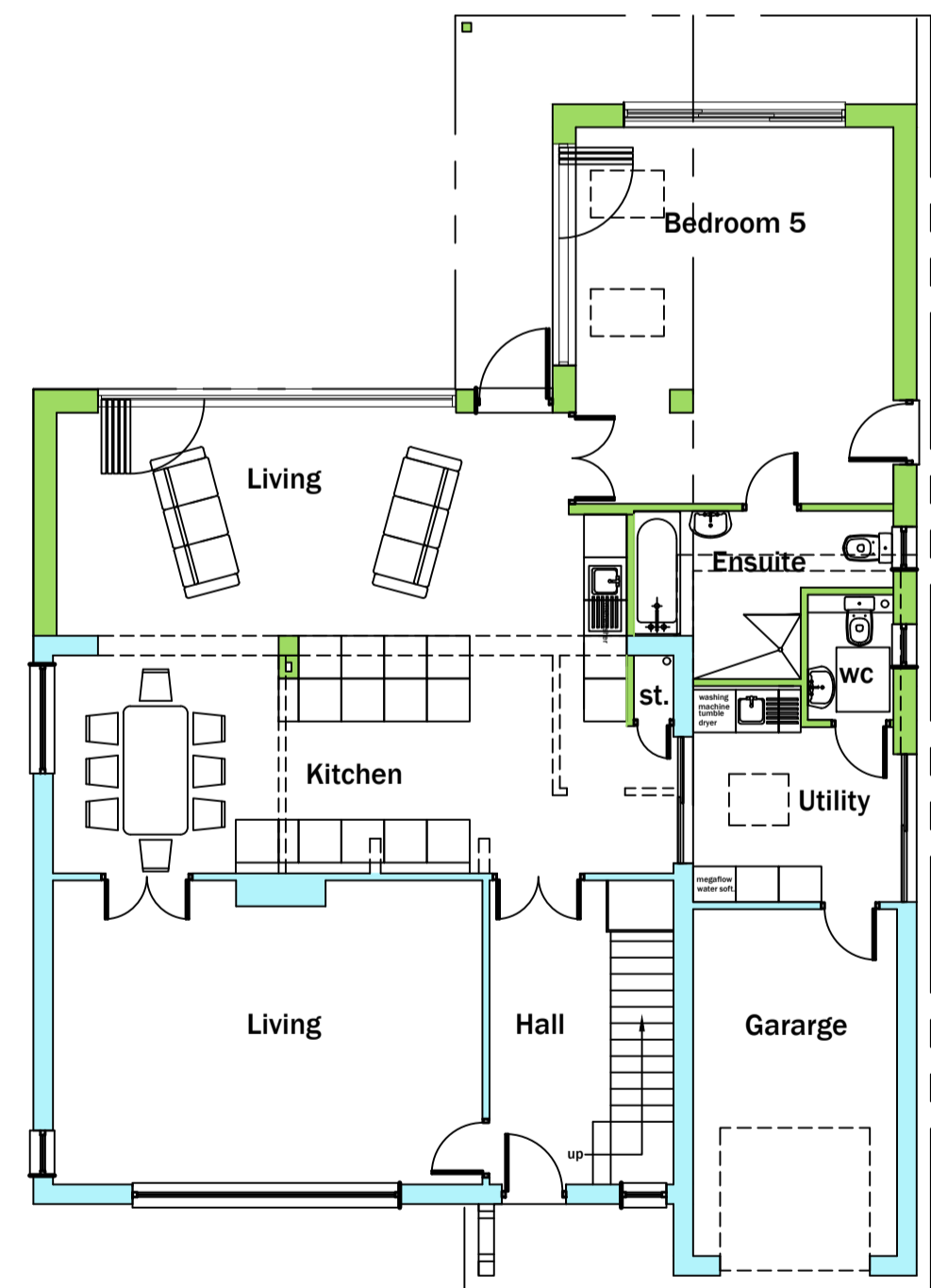

PROPOSED GROUND FLOOR PLAN SCALE 1:100 @ A1

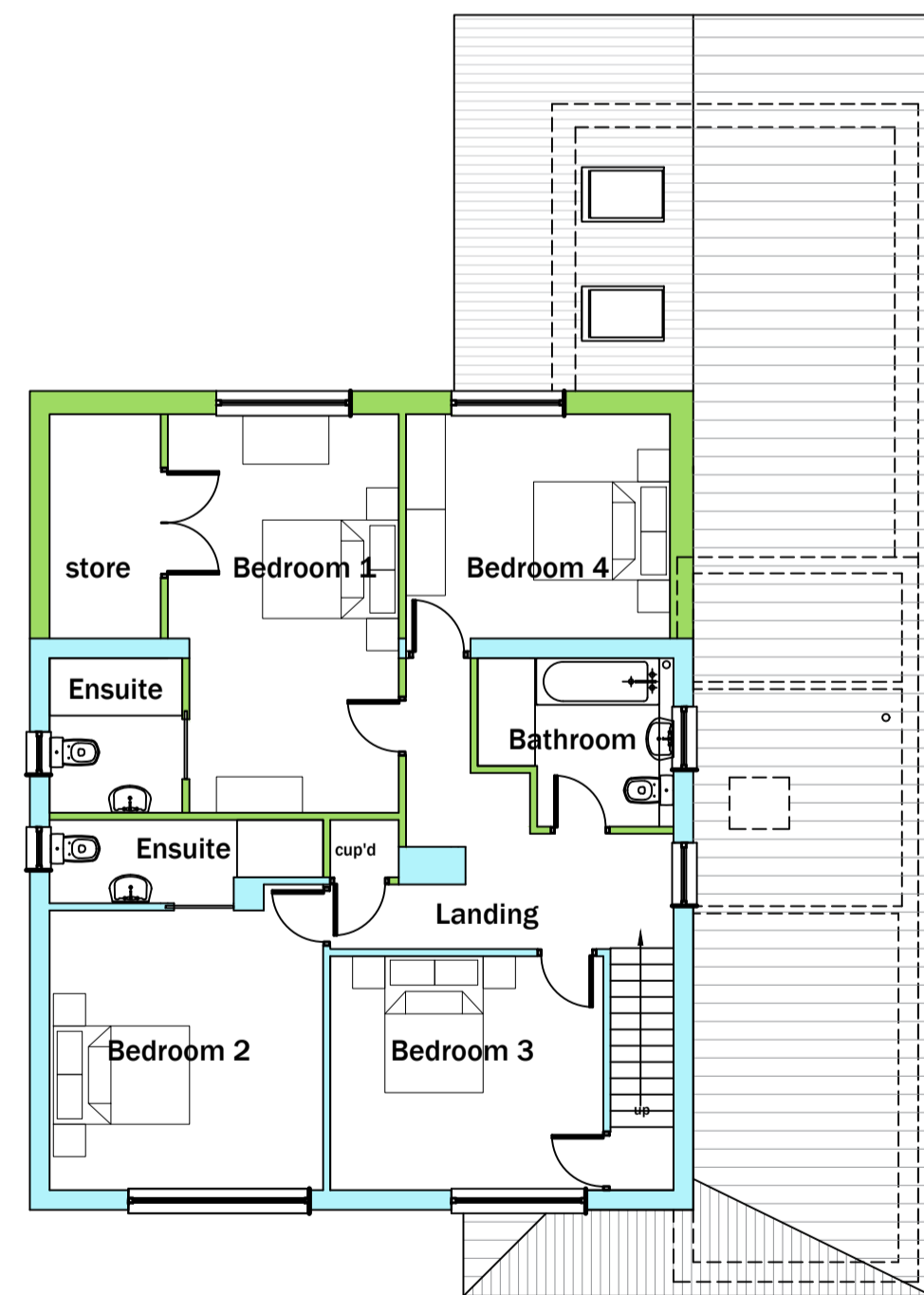

PROPOSED FIRST FLOOR PLAN SCALE 1:100 @ A1

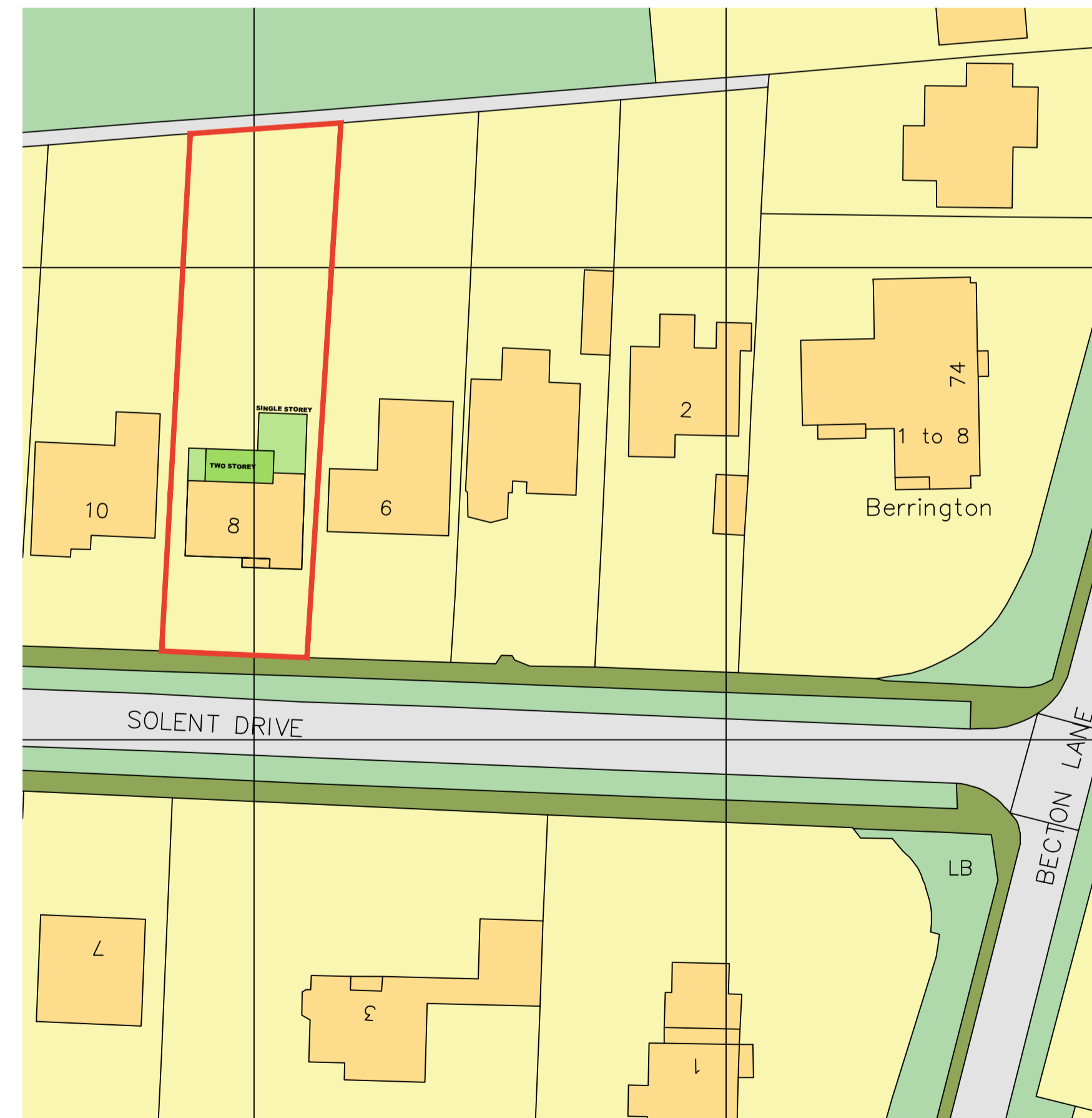

SITE BLOCK PLAN SCALE 1:500 @ A1



Produced on 31 May 2023 from the Ordnance Survey National Geographic Database and incorporating surveyed revision available at this date. This map shows the area bounded by 424395 93204,424595 93204,424595 93404,424395 93404,424395 93204. Crown copyright and database rights 2023 OS 100054135. Supplied by copla ltd trading as UKPlanningMaps.com a licensed Ordnance Survey partner (OS 100054135). Data licence expires 31 May 2024. Unique plan reference: v44//956499/1289949

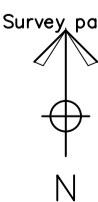

General Notes		
a	revision	18.01.24
b	revision	06.03.24
No.	Revision/Issue	Date

DERMOT McCarthy Architect Ltd.
 Oak Apple Cottage
 Barnes Lane
 Milford on Sea
 Hampshire SO41 0RP
 Tel: 07759 118 499
 email: djmarchitect@btinternet.com
 web: dmccarc.co.uk

Client Name and Address
 Mr & Mrs Odell
 8 Solent Drive,
 Barton on Sea
 Hampshire
 BH25 7AW

Project Name and Address
 Proposed Extension to
 8 Solent Drive,
 Barton on Sea
 Hampshire
 BH25 7AW

Project	DM/2306	Sheet	
Date	MAY 2023	301/B	
Scale	as shown		