

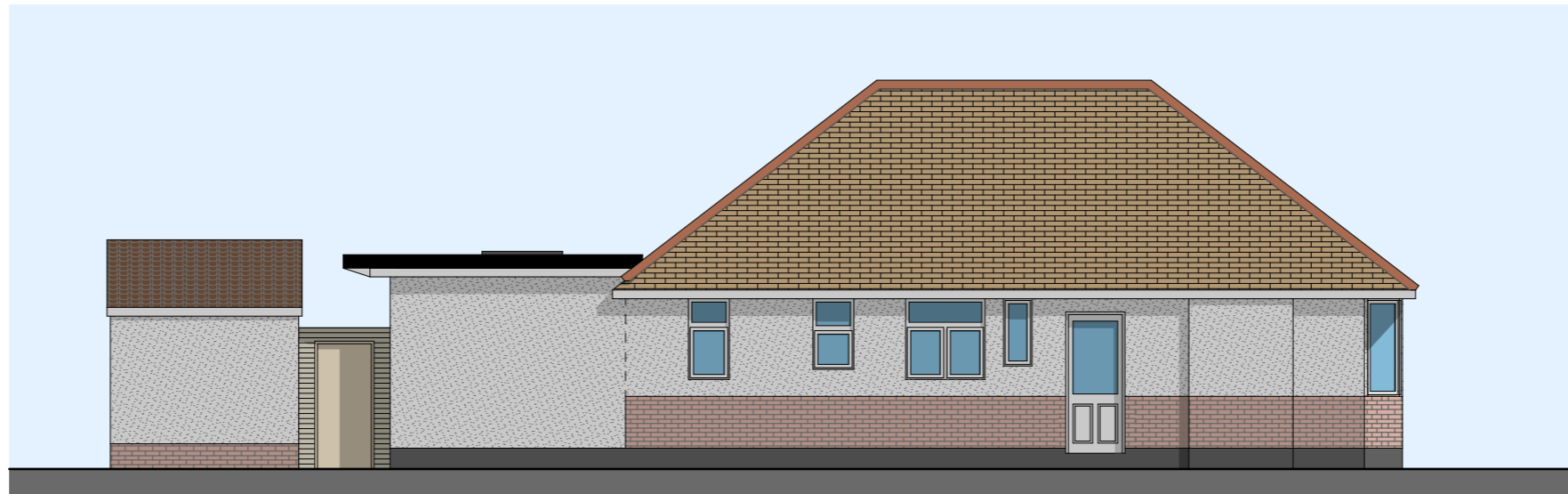

South (Front)



North (Rear)



West (Side)



East (Side)

Revisions:
 A. Extension roof raised 300mm
 11/03/2024

- Drawing Status:
- Scheme / Feasibility
 - Planning
 - Building Regulations
 - Tender
 - Detailed design / Construction
 - Contract

All dimensions in metres unless stated otherwise

© Simon Ellis Design 2024



Simon Ellis Design

07976 095735
 simon@simonellisdesign.co.uk

Project
Proposed single storey extension; internal alterations; garage alteration:
 12 Newlands Road
 New Milton
 for
 Mr and Mrs Crookes

Date : **March 2024**

Drawing Name
Proposed Elevations

Drawing Scale
1:100

Layout ID Revision
729/PL/04 A

