

South (Front)

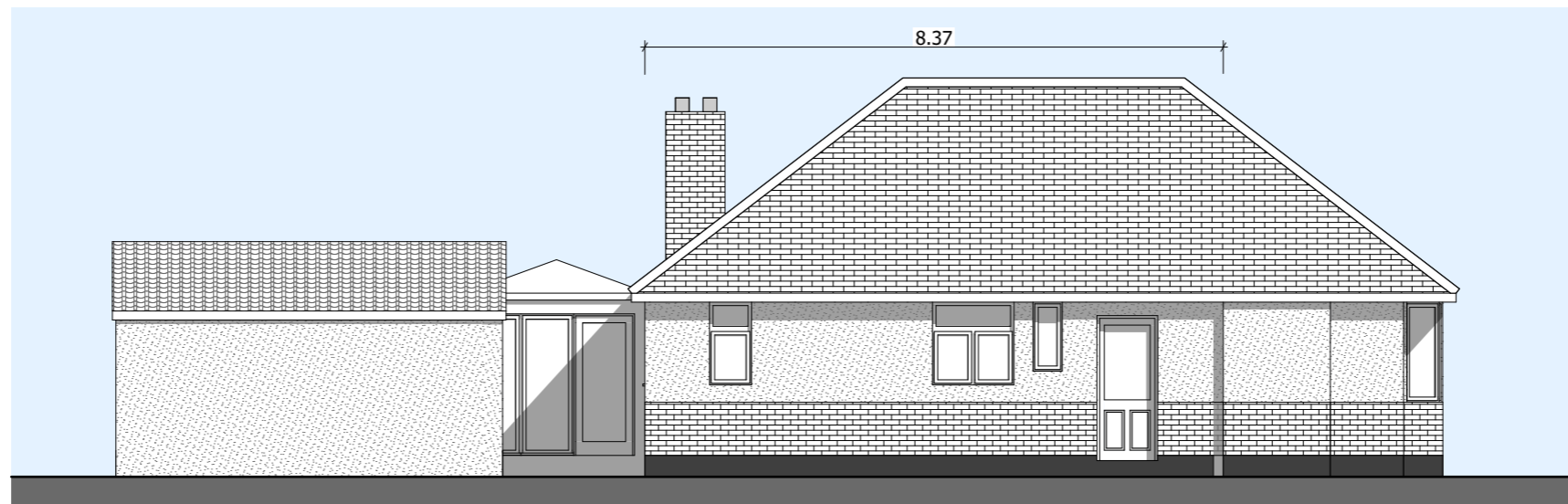

North (Rear)



West (Side)



East (Side)

- Drawing Status:
- Scheme / Feasibility
  - Planning
  - Building Regulations
  - Tender
  - Detailed design / Construction
  - Contract

All dimensions in metres unless stated otherwise

© Simon Ellis Design 2024



**Simon Ellis Design**

07976 095735  
simon@simonellisdesign.co.uk

Project  
**Proposed single storey extension; internal alterations; garage alteration:**  
12 Newlands Road  
New Milton  
for  
Mr and Mrs Crookes

Date : **March 2024**

Drawing Name  
**Existing Elevations**

Drawing Scale  
**1:100**

Layout ID Revision  
**729/PL/02**

