

# The Granaries, Fordingbridge

This drawing is copyright and is not to be reproduced. The contractor will be held responsible for the accuracy of works involving the setting out and checking of all dimensions on the drawing and on site. Dimensions must not be scaled from this drawing.

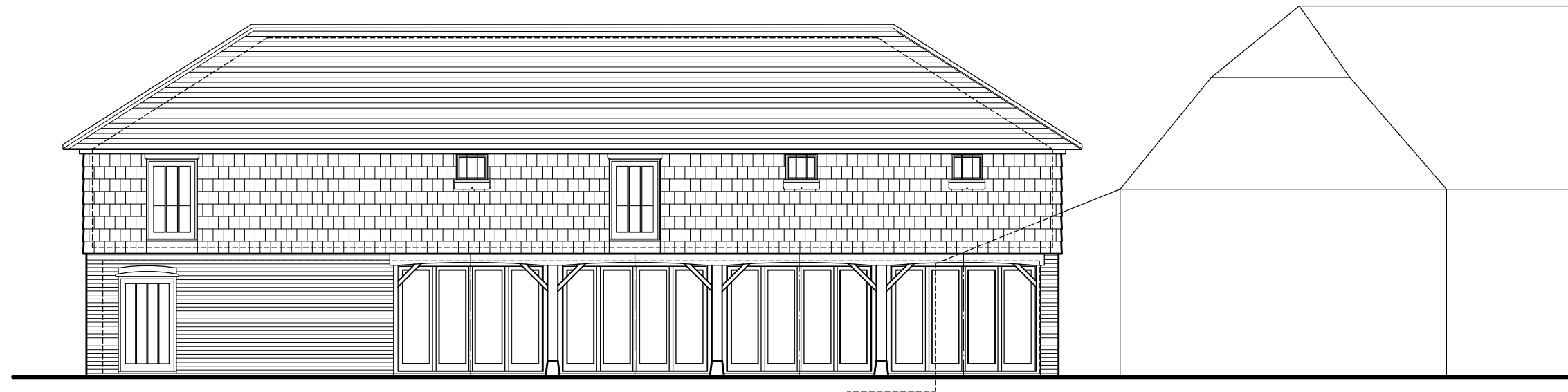

North Elevation 1:100

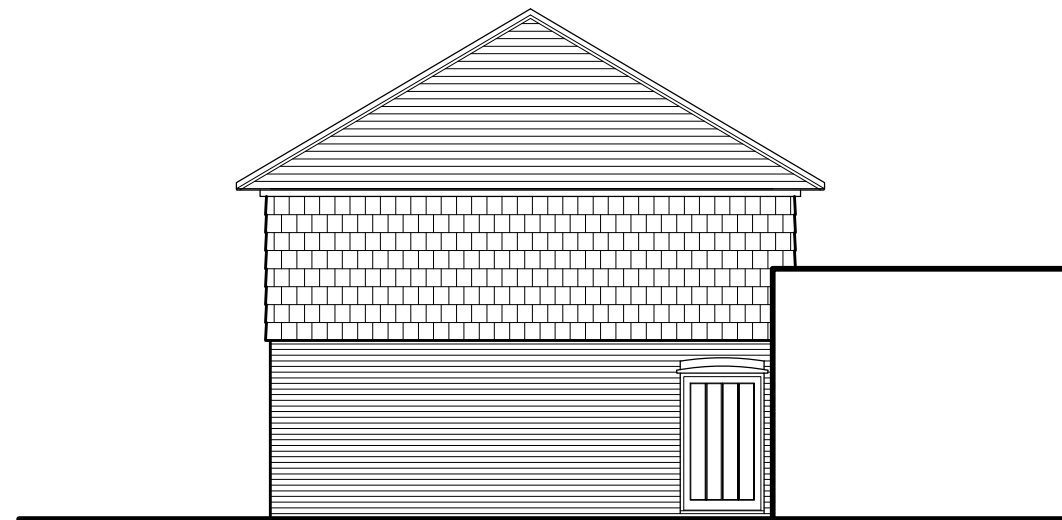

West Elevation 1:100

**barclay+phillips**  
architects

o The Studio, 5 Oakridge Office Park,  
Southampton Road, Whaddon, Salisbury, SP5 3HT  
e: enquiries@barclay-phillips.co.uk  
t: +44 (0) 1722 711177

[www.barclay-phillips.co.uk](http://www.barclay-phillips.co.uk)

PROJECT:  
Proposed Reconfiguration at: The Granaries,  
Fryern Court Road, Fordingbridge, SP6 1NF  
CLIENT:  
Mr & Mrs Hale

DRAWING TITLE:  
Existing Elevations

SCALE:  
1:100@A3

DATE:  
Dec 2023

DRAWING No.  
P23-056  
02-91-02

DRAWN BY:  
JC

CHECKED BY:  
DW