

Existing Doors formed from plywood and in poor condition. Doors are not original (ply), so a repair would not be ideal. Replace with solid timber doors and new glazing (double to match existing), painted black. New door handle and locks. New ironmongery.

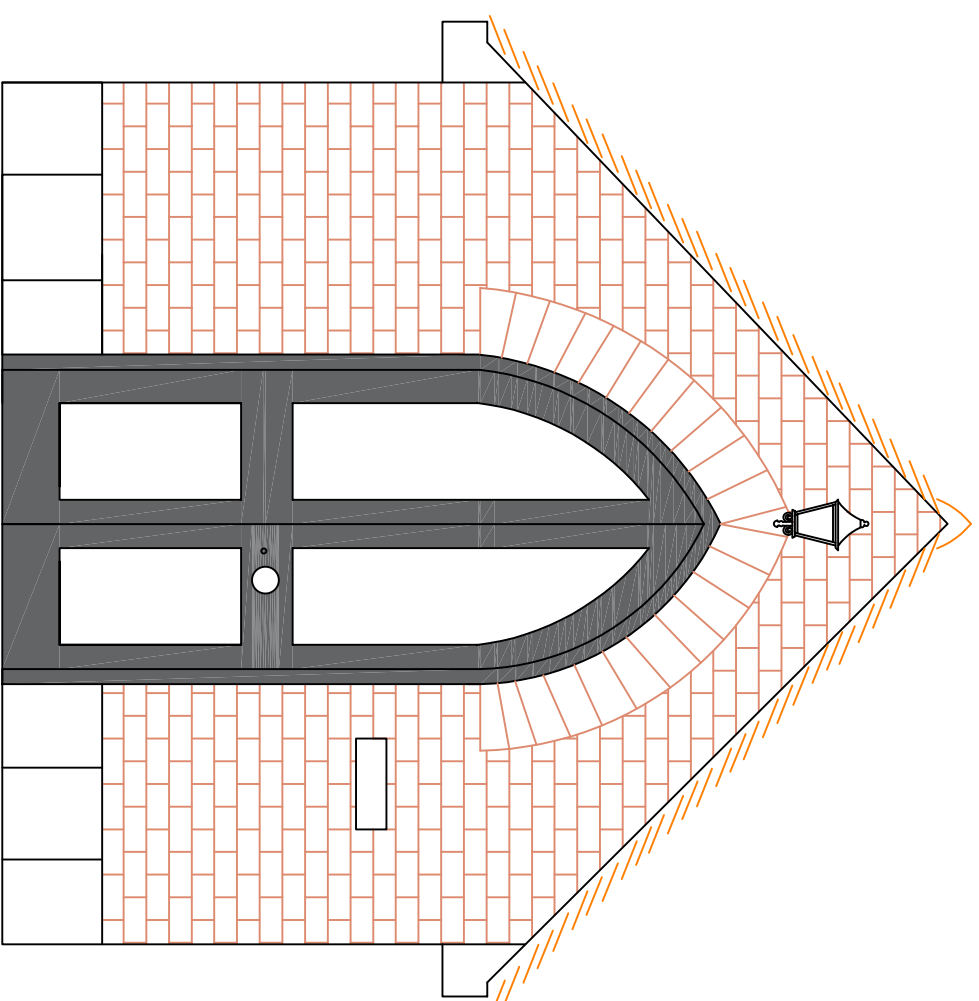

EXISTING ENTRANCE - NORTH ELEVATION
SCALE 1:50 @ A3

St Martin Church, Belper, England

St Martin Church, Belper, England

St Martin Church	EXISTING NORTH DOOR
Mar 23	
Ref - 22CHURCHINTERIORS	