

Existing Doors formed from plywood and in poor condition. Doors are not original (ply), so a repair would not be ideal. Door is rotten. Replace with solid timber doors and new glazing (double to match existing), painted black. New door handle and locks. New black ironmongery to match existing.

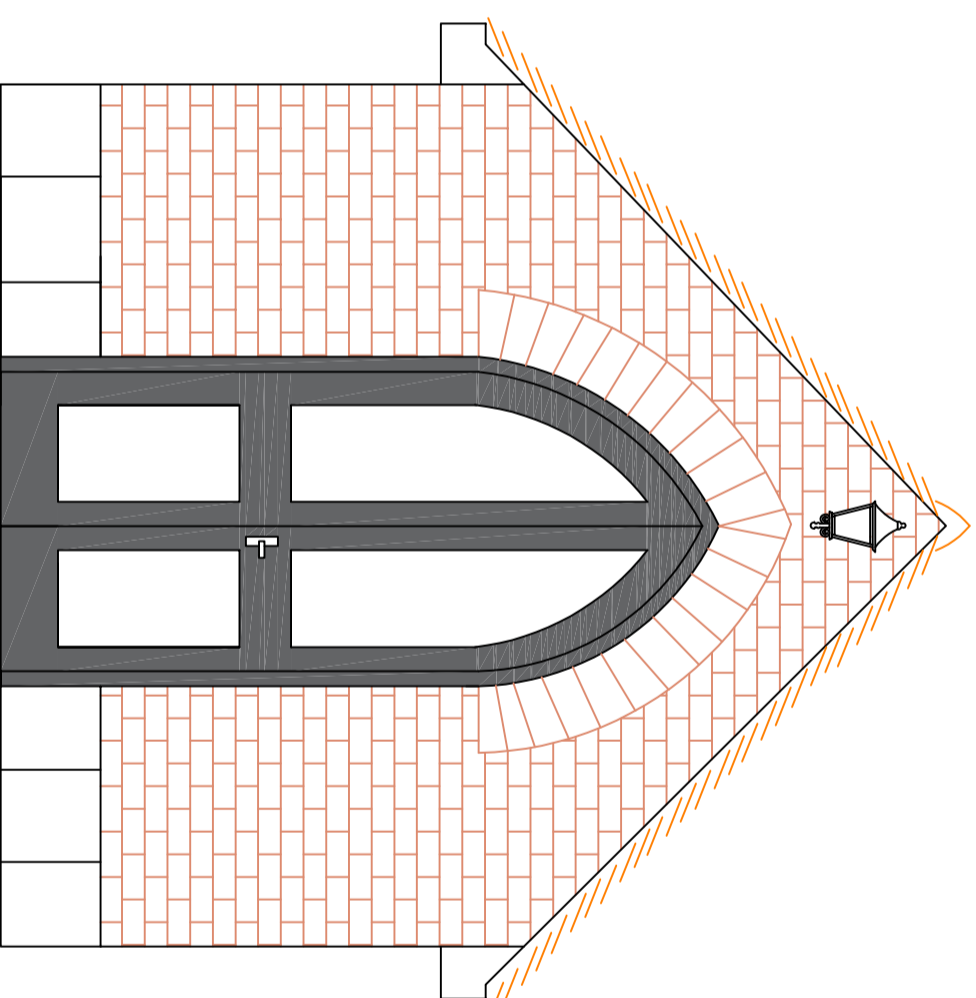

PROPOSED ENTRANCE - SOUTH
ELEVATION
SCALE 1:50 @ A3

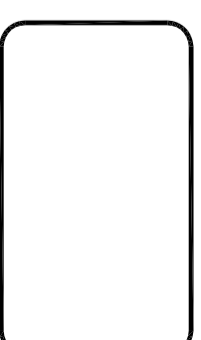
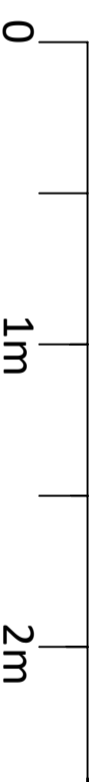

St Martin Church, Baler, Ringwood

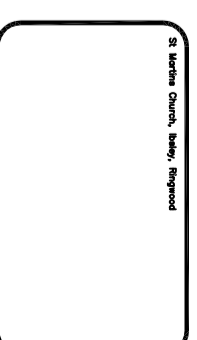

St Martin Church

Mar 23

PROPOSED SOUTH DOOR

Ref - 22CHURCHREPAIRS08